Second Edition

Newport Daily News.

Second Edition

ESTABLISHED 1846. NEWPORT, R. I., THURSDAY, APRIL 23, 1914 PRICE TWO CENTS

Precautionary

It's about time for serious refrigerator thought, and there are some things you ought to consider carefully before parting with your money for something which ought to last a lifetime and will if good judgment is exercised in the buying.

The **INSIDE** should be so constructed as to be free from binding places Every inch of it should be easily removable for cleaning, otherwise there is always a lurking danger from disease germs which poison the food you eat. The Ranny construction prevents that absolutely.

The **OUTSIDE** must be of materials which the peculiar conditions of our climate cannot affect. Oak and ash have proven themselves to be the only materials which can successfully withstand the excessive dampness of a Newport season. All other woods swell and warp apart in the joints, and metals, no matter how treated, rust out The Ranny is built of oak and ash and lasts for all time

A. C. Ti[illegible] CO., 225-229 Thames St.

EVERY HOUSEWIFE APPRECIATES
DAINTY CHINA.
We have succeeded in procuring some
100 PIECE DINNER SETS
Of delicate floral decorations on good body in very refined shapes, and though they are
Usually Priced $15.00
We have marked them
$9.79.
Some Cups and Saucers in thin china with artistic Jap. decoration actually sold formerly for 50c
Now 9c
Some Jap. Bread and Butter Plates
A 15c value for
5c
Tel. 55 **JOHN H. KAZANJIAN & CO** Bellevue Ave. Cor. Bath Road

ANOTHER CARLOAD OF
OVERLANDS
HAS JUST ARRIVED.
CALL AND SEE THEM.
NEWPORT ENGINEERING WORKS, 359-365 Thames St.

STORE FIXTURES FOR SALE

L. P. HOLLANDER & Co of No 1 Casino Building offer for sale the fixtures in the front room of their store, as they are refitting their establishment. No reasonable offer refused,

Communicate with
MISS MARGARET MURPHY,
479 Spring Street, Newport.

TAXICABS.
FORD CAR AGENCY.
STARK BROS. TEL. 859

DO YOU WANT SOME PINE KNOTS FOR THE OPEN FIRE PLACE?
WE HAVE A SMALL QUANTITY
FOR SALE AT 25c A SACK.
NEWPORT COAL COMPANY,
POSTOFFICE SQUARE

TEL. 79. EST. 1882.
EXCELLENT OPPORTUNITY
To furnish your spare room with a very little expense. We are offering our odd pieces of bedroom furniture at reduced prices to make room for new goods that will be here for the summer trade.
6 Heavy Iron Beds, 4 ft. wide, worth $8 50, now $5.50.
10 Combination Mattresses, all sizes, worth $6.00, $3.50.
National Spring, worth $3.50, $4.50 - - - $2.75.
Matting, Linoleum, Rugs, the best of their kind, the lowest prices in the city.
THE KAZANJIAN COMPANY,
140-144 BELLEVUE AVE. A. H. BOZYAN, Mgr.

CHARGE O'SHAUGHNESSY HANDED HIS PASSPORTS.

American Loss in Two Days' Fighting 12 Killed and 50 Wounded.

Attitude of Constitutionalist Chief, Carranza, Against Seizure of Vera Cruz, Serious Complication.

WASHINGTON, April 23—Nelson O Shaughnessy American charge d affairs at Mexico City, had been handed his passports

Twelve Americans have been killed and 50 wounded in all at Vera Cruz After two days of fighting the American naval forces hold the entire city

General Carranza the Constitutionalist chief has addressed a note to the American government resenting the seizure of Vera Cruz, as a hostile act against the Mexican nation in violation of the national sovereignty and invites' the United States to withdraw

This was the situation which confronted President Wilson and the Washington government today

A copy of the Carranza note, in Spanish was received here today by the Constitutionalist agency An important paragraph in it differing somewhat from the translation made for Consul Carothers at El Paso was translated as follows by the Mexican constitutional agency

Moreover invasion of our territory the permanency of your forces at Vera Cruz or a violation of the rights which constitute our existence as a free and independent state would certainly drag us into an unequal but dutiful war which we always desired to avoid.'

The Constitutionalists said Carranza s note was not intended as a defiance but as an appeal to the United States to withdraw its forces and seek reparation from them.

The President, Secretaries Bryan and Garrison and Major General Wotherspoon chief of staff of the army were awakened s an early hour today and discussed the various developments

That Huerta might follow his action with reference to O Shaughnessy with a declaration of war would not surprise officials in Washington Charge Algara of the Mexican embassy has instructions from the Huerta government to leave The American government, which has not recognized the Huerta representative probably will not ask Algara to go

The determination of the United States had been to pause after Vera Cruz was taken and wait for the effect on Huerta before seeking reparation by any attack on Tampico How the over-night developments may change the situation is a conjecture every where.

The joint board of the army and navy have completed plans for any eventuality The navy is moving rapidly to blockade if necessary, all ports on the Atlantic and Pacific coasts of Mexico The army is ready to move in an instant Already a large portion of the army is scattered along the southern tier of the United States

On the developments of today the trend of the whole situation seems to hinge

A complete change in the plan of military campaign in Mexico may be necessitated by the menacing attitude of the Constitutionalists and that subject is now under discussion by the joint board of the army and navy and the Secretaries of the two militant departments

Predicated upon the belief that the Constitutionalists would observe an attitude of strict neutrality during the settlement of the issues no arrangements have been made in regard to the disposition of American military forces on the northern border beyond those necessary to meet possible small local disturbances Late reports however from Consular Agent Carothers indicate growing turbulence and the development of anti-American feeling in the north of Mexico and in the neighborhood of Chihuahua where many Americans have elected to remain in charge of their own business interests and in disregard of previous warnings from the American consular officers relying upon the supposed good will of the Constitutionalists

A danger spot has developed rapidly at Fort Bliss where owing to the diversion of a large proportion of the American garrison to other border points the 5000 Mexican internes composed of the Federal soldiers and [illegible] who fled from Ojinaga [illegible] are within a barbed [illegible] insufficiently guarded [illegible] of these internes is likely to be changed very soon to that of prisoners of war and it is the intention of the War Department to take them to a point suciently distant from the border to insure their safe keeping as soon as the necessary funds are forthcoming

Plans of campaign are being arranged on the lines of the immediate establishment of a sufficient protection along the entire northern border of Mexico for the American inhabitants in Texas and the other border states Following that will develop the details of the original plan of campaign against Mexico City by land via the railroad lines from El Paso south through Chihuahua which has so often been traversed by the contending Mexican factions within the past three years This is dependent upon a decision by the administration that a state of actual war exists which is supposed to be forecast by the re-establishment of the embargo on exportation of arms across the line into Mexico

THREE MILES INLAND.

Americans Take Possession of Breastworks on Railroad.

WASHINGTON, April 23—American marines and bluejackets today gained possession of breastworks three miles inland from Vera Cruz This position is on the railroad to Mexico City and had been in possession of Huerta s soldiers since the United States took possession of the city

EIGHT DEAD, 30 WOUNDED.

List of Casualties of Americans in Wednesday's Fighting

WASHINGTON, April 23—Eight men were killed and 30 wounded in yesterday s fighting in Vera Cruz making the total casualty list so far 12 dead and 50 wounded The Navy Department issued the following official list of casualties of Americans April 22

Dead.

R Percy private marine corps
L O Fried ordinary seaman
W J Watson ordinary seaman
F P Delowry, seaman
A. S Stream ordinary seaman
C A. Smith, ordinary seaman
C G Defabir gunner s mate, third class
Frank Devorick, ordinary seaman

Serious'y Wounded

H Pullian fireman first class
C M Guilloan ordinary seaman
M Fitzgerald sergeant marine corps
J Peoples private
H Ponkowski ordinary seaman
H J Kapplen ordinary seaman
W M Bass seaman
C L Nodsick ordinary seaman
J L Bennett coxswain
K Christy seaman
A. G Ebel private
H D Holsinger private.
H E Boyle ordinary seaman
—— Robinson ordinary seaman
J Cartwell no rating
A Doe ordinary seaman
L W Taylor no rating
F N Kalmers no rating
G Rainey, private
D P Peterson private
J McMillan private
F Manz ordinary seaman
C R Harseberger ordinary seaman
H M McKerson, boatswains mate second class
J L Kwapick seaman
N Schwartz ordinary seaman

Slightly Wounded

Lieutenant B P Lannon ordnance officer battleship New Hampshire
G M Davidson private
R Shaker private.
H J Reed private
C J Leahy ordinary seaman
C D Cameron ordinary seaman
J F Place seaman
C Gleburne electrician.
J A Anderson seaman
W M Schmidt seaman
J C McCloy boatswains mate
J R Gilbert seaman
E G Rickard electrician
J H Copeland seaman
W H Mangles ordinary seaman

PREPARING TO LEAVE.

Handing Passports to O'Shaughnessy Forecast of Declaration of War.

WASHINGTON April 23—Nelson O'Shaughnessy the American charge at Mexico City has been handed his passports by General Huerta and is preparing to leave Mexico City Charge O'Shaughnessy telegraphed the State Department, under date of Wednesday night, as follows Having been given my passports I am leaving tomorrow night or Friday morning

Huerta s handing of passports to Charge O Shaughnessy is regarded as a most sensational development in the situation as it is believed to forecast a declaration of war on the part of Huerta The giving of passports to a minister or charge d affaires in most cases, though not invariably has preceded a declaration of war

Although the message from the charge was not given out until 8 30 a m it is generally believed that it has been in the possession of officials for at least three hours and that this was one of the subjects discussed when the President and Secretary Bryan were awakened and talked over the telephone about the Carranza note

Charge Algara already had received an intimation from his government that he was to use his own judgment about quitting Washington and it is probable that when he learns of the prospective departure of O Shaughnessy he too will leave

ALGARA ASKS FOR PASSPORTS

French Embassy May be Asked to Handle Mexican Affairs

WASHINGTON April 23—When Mr Algara charge of the Mexican embassy here was informed early today by attaches of his office that Huerta had given Mr O'Shaughnessy his passports he made no comment stating that he would make an announcement later Mr Algara it was expected would notify the State Department of instructions from Mexico City to leave his post

Officials stated that Mr Algara undoubtedly would ask this government for his passports before leaving Washington Whether the request

[Continued on Second Page]

FRED M. HAMMETT MADE GRAND REGENT.

J. P. Peckham Grand Treasurer, A. C. Knowles Grand Warden.

George W. Tilley Elected Supreme Representative by State Arcanum

[Special despatch to the News]

PROVIDENCE April 23—At the twenty fourth annual session of the Grand Council of Rhode Island Royal Arcanum held in this city today

FRED M HAMMETT

Newport and Jamestown were well represented The session was held in Arcanum hall and the annual election of officers resulted as follows

Supreme Representatives—George W Tilley of Colonial Council
Alternate—Byron W Stedman, Providence
Grand Regent—Fred M Hammett Newport
Grand Vice Regent—James W Tingley East Greenwich
Grand Orator—Charles M Bishop Pawtucket
Grand Secretary—Henry D C Dubois Providence
Grand Treasurer—John P Peckham Newport
Grand Chaplain—Fred F Halladay Jr Pawtucket
Grand Guide—Joseph L Walsh Providence
Grand Warden—Adolphus C Knowles Jamestown
Grand Sentry—L Leilloy Hart Providence
Grand Trustee for three years—James Entwhistle Lonsdale

A. K McMahon and George W Tilley were appointed on the committee on laws David A Lawton and Harry S Stubbs Jamestown on the committee on appeals and Thomas B Tanner on the committee on credentials

APPEAL FOR HELP

Striking Miners Marching on Rouse in Colorado

TRINIDAD Colo April 23—If you have any help you can send rush it to Rouse immediately Strikers have big bunch and are coming this way This message was received at the Trinidad offices of the Colorado Fuel and Iron Company early today from Superintendent W G Dock

The fate of J W Siple president of the company who with 20 to 30 others including several women and children were reported entombed in the mine slope was unknown A report from Aguilar to Major P J Hennock stated that the entombed were dead as the air had been cut off since yesterday

There was desultory firing this forenoon at Ludlow The main body of armed strikers was believed to be in the vicinity of Rugby on Primrose A small number of guards was prepared to resist any attack at Rouse A large body of armed men was reported marching from Trinidad against the militia at Ludlow

Another large body of armed men still is besieging the wrecked mining camp of the Southwestern Fuel Company at Empire according to a telephone report from H D King early today just before the wires went down The King family have been prisoners in their homes since Wednesday noon

IF VOLUNTEERS ARE NEEDED

J. N Patterson Camp Spanish War Veterans Offer Assistance

CONCORD N H April 23—The members of J N Patterson Camp Spanish War Veterans have tendered their services to the governor in the event that it becomes necessary to raise a volunteer army for the invasion of Mexico

NEW YORK LIFE
Policies are free of conditions as to residence, travel or occupation, or MILITARY or NAVAL SERVICE. Are you prepared? If not, consult Commerford the New York Life Man, over 233 Thames Street, or phone him 9929 or 1861. He will meet you any time or place.

HORSE WANTED.
A good horse suitable for farm work, weigh about 1,200 lbs.
—APPLY—
BROOKFIELD FARM,
Edward A. Brown.

M. A. McCormick,
General Contractor and Builder
137 Bellevue Ave.
Tel. 1130
House 1661.

George E. Vernon & Co.,
Interior Decorators, Cabinet Makers
AND
Upholstering
IN ALL ITS BRANCHES.
91 JOHN STREET, NEWPORT, R. I

ISLAND EGGS 28c dz
- - 4 doz $1.00
Tub Butter - 30c lb
Bacon, by the strip, 20c lb
Small Smoked Hams
- - - 20c lb
Marlborough Market.
Telephone 76 or 77

1842 THE THOMPSON SEABURY CO 1914
Spring Footwear.
Ladies' Patent Kid Button Boot, cloth back, New York heel, ... $5 00
Ladies Royal Calf Button Boot, New York heel, ... $5.00
Ladies' Black Russia Oxfords, long vamps, extreme new style $7 00
These are a few of our many new spring styles. Shop early
THE SEABURY CO.
214 Thames St. Tel. 787.

For Sale.
Large House on Prospect Hill Street. Strictly modern 8 000 square feet
Eight room Cottage near Harrison Ave All improvements
8 room cottage all improvements, 7,000 sq feet, on Powel avenue.
Cottage on Robinson Street.
T. J. O'NEILL,
217-219 Spring Street.
Phone 1159

PICTURES REFRAMED
Old Frames Regilded.
Fine Imported Prints
WISEMAN,
112 BELLEVUE AVENUE.

The Bee Hive.

SPECIALS FOR SATURDAY.

$1.50 Muslin shadow lace flounce Skirts, of best quality Russian, Breton and duchess lace effects, beautiful and stylish and cut on the latest lines and styles. Value $1.50, Special Sat., **98c each**

$9 50 imp'rt'd Ramie Linen Summer Wash Dresses and Suits combined, in helio, pink, blue and other colors; a very fine combination dress, giving the buyer twice as much use as the ordinary dress. Special Sat., **$6.49 each**

25c yard Ruffings in three different widths and kinds, some of the new shadow, pointed and in white, ecru, etc Special choice Sat., **15c yard**

O'Cedar Polish
21c and 42c bottle
Sani-Genic Polish
21c and 42c
O Cedar Mops
95c, $1.25
Sani-Genic V Shaped Mops
95c, $1.25

These two are the original and best mops and are sold at this store at the cheapest price in Newport. The Sani Genic is flatiron shaped and fits readily into corn

HESS & CO.

Second Edition

Newport Daily News.

Second Edition

ESTABLISHED 1846. NEWPORT, R. I., THURSDAY, APRIL 23, 1914. PRICE TWO CENTS.

Precautionary

It's about time for serious refrigerator thought, and there are some things you ought to consider carefully before parting with your money for something which ought to last a lifetime and will if good judgment is exercised in the buying.

The INSIDE should be so constructed as to be free from binding places. Every inch of it should be easily removable for cleaning, otherwise there is always a lurking danger from disease germs which poison the food you eat. The Ranny construction prevents that absolutely.

The OUTSIDE must be of materials which the peculiar conditions of our climate cannot affect. Oak and ash have proven themselves to be the only materials which can successfully withstand the excessive dampness of a Newport season. All other woods swell and warp apart in the joints, and metals, no matter how treated, rust out. The Ranny is built of oak and ash and lasts for all time.

A. C. TI[illegible] CO., 225-229 Thames St.

EVERY HOUSEWIFE APPRECIATES

DAINTY CHINA.

We have succeeded in procuring some

100 PIECE DINNER SETS

Of delicate floral decorations on good body in very refined shapes, and though they are

Usually Priced $15.00
We have marked them

$9.79.

Some Cups and Saucers in thin china with artistic Jap. decoration actually sold formerly for 50c

Now 9c

Some Jap. Bread and Butter Plates
A 15c value for

5c

Tel. 55 **JOHN H. KAZANJIAN & CO.** Bellevue Ave. Cor. Bath Road.

ANOTHER CARLOAD OF

OVERLANDS

HAS JUST ARRIVED.
CALL AND SEE THEM.
NEWPORT ENGINEERING WORKS, 359-365 Thames St.

STORE FIXTURES FOR SALE

L. P. HOLLANDER & Co. of No. 1 Casino Building offer for sale the fixtures in the front room of their store, as they are refitting their establishment. No reasonable offer refused.

Communicate with
MISS MARGARET MURPHY,
479 Spring Street, Newport.

TAXICABS.
FORD CAR AGENCY.
STARK BROS. TEL. 859

DO YOU WANT SOME PINE KNOTS FOR THE OPEN FIRE PLACE?
WE HAVE A SMALL QUANTITY
FOR SALE AT 25c A SACK.
NEWPORT COAL COMPANY,
POSTOFFICE SQUARE.

TEL. 79. EST. 1882.

EXCELLENT OPPORTUNITY

To furnish your spare room with a very little expense. We are offering our odd pieces of bedroom furniture at reduced prices to make room for new goods that will be here for the summer trade.

6 Heavy Iron Beds, 4 ft. wide, worth $8.50, now $5.50.
10 Combination Mattresses, all sizes, worth $6.00, $3.50.
National Spring, worth $3.50, $4.50 - - - $2.75.

Matting, Linoleum, Rugs the best of their kind, the lowest prices in the city.

THE KAZANJIAN COMPANY,
140-144 BELLEVUE AVE. A. H. BOZYAN, Mgr.

CHARGE O'SHAUGHNESSY HANDED HIS PASSPORTS.

American Loss in Two Days' Fighting 12 Killed and 50 Wounded.

Attitude of Constitutionalist Chief, Carranza, Against Seizure of Vera Cruz, Serious Complication.

WASHINGTON, April 23.—Nelson O'Shaughnessy, American charge d'affairs at Mexico City, had been handed his passports.

Twelve Americans have been killed and 50 wounded, in all, at Vera Cruz After two days of fighting the American naval forces hold the entire city.

General Carranza, the Constitutionalist chief, has addressed a note to the American government resenting the seizure of Vera Cruz, as a hostile act against the Mexican nation in "violation of the national sovereignty," and "invites" the United States to withdraw.

This was the situation which confronted President Wilson and the Washington goverment today.

A copy of the Carranza note, in Spanish, was received here today by the Constitutionalist agency. An important paragraph in it, differing somewhat from the translation made for Consul Carothers at El Paso, was translated as follows by the Mexican constitutional agency.

"Moreover, invasion of our territory, the permanency of your forces at Vera Cruz, or a violation of the rights which constitute our existence as a free and independent state, would certainly drag us into an unequal but dutiful war, which we always desired to avoid."

The Constitutionalists said Carranza's note was not intended as a defiance, but as an appeal to the United States to withdraw its forces and seek reparation from them.

The President, Secretaries Bryan and Garrison and Major General Wotherspoon, chief of staff of the army, were awakened at an early hour today and discussed the various developments.

That Huerta might follow his action with reference to O'Shaughnessy with a declaration of war would not surprise officials in Washington. Charge Algara of the Mexican embassy has instructions from the Huerta government to leave. The American government, which has not recognized the Huerta representative, probably will not ask Algara to go.

The determination of the United States had been to pause after Vera Cruz was taken and wait for the effect on Huerta before seeking reparation by any attack on Tampico. How the over-night developments may change the situation is a conjecture everywhere.

The joint board of the army and navy have completed plans for any evenuality. The navy is moving rapidly to blockade, if necessary, all ports on the Atlantic and Pacific coasts of Mexico. The army is ready to move in an instant. Already a large portion of the army is scattered along the southern tier of the United States.

On the developments of today the trend of the whole situation seems to hinge.

A complete change in the plan of military campaign in Mexico may be necessitated by the menacing attitude of the Constitutionalists and that subject is now under discussion by the joint board of the army and navy and the Secretaries of the two militant departments.

Predicated upon the belief that the Constitutionalists would observe an attitude of strict neutrality during the settlement of the issues, no arrangements have been made in regard to the disposition of American military forces on the northern border beyond those necessary to meet possible small local disturbances. Late reports, however, from Consular Agent Carothers, indicate growing turbulence and the development of anti-American feeling in the north of Mexico and in the neighborhood of Chihuahua, where many Americans have elected to remain in charge of their own business interests and in disregard of previous warnings from the American consular officers, relying upon the supposed good will of the Constitutionalists.

A danger spot has developed rapidly at Fort Bliss, where, owing to the diversion of a large proportion of the American garrison to other border points, the 5,000 Mexican internes, composed of the Federal soldiers and their wives who fled from Ojinaga [illegible] ago, are within a barbed [illegible] insure, insufficiently guarded. [illegible] of these internes is likely to be changed very soon to that of prisoners of war and it is the intention of the War Department to take them to a point sufficiently distant from the border to insure their safe keeping, as soon as the necessary funds are forthcoming.

Plans of campaign are being arranged on the lines of the immediate establishment of a sufficient protection along the entire northern border of Mexico for the American inhabitants in Texas and the other border states. Following that will develop the details of the original plan of campaign against Mexico City by land, via the railroad lines from El Paso south through Chihuahua, which has so often been traversed by the contending Mexican factions within the past three years. This is dependent upon a decision by the administration that a state of actual war exists, which is supposed to be forecast by the reestablishment of the embargo on exportation of arms across the line into Mexico.

THREE MILES INLAND.

Americans Take Possession of Breastworks on Railroad.

WASHINGTON, April 23.—American marines and bluejackets today gained possession of breastworks three miles inland from Vera Cruz. This position is on the railroad to Mexico City and had been in possession of Huerta's soldiers since the United States took possession of the city.

EIGHT DEAD; 30 WOUNDED.

List of Casualties of Americans in Wednesday's Fighting.

WASHINGTON, April 23.—Eight men were killed and 30 wounded in yesterday's fighting in Vera Cruz, making the total casualty list so far 12 dead and 50 wounded. The Navy Department issued the following official list of casualties of Americans April 22:

Dead.

R. Percy, private, marine corps.
L. O. Fried, ordinary seaman.
W. J. Watson, ordinary seaman.
F. P. Delowry, seaman.
A. S. Stream, ordinary seaman.
C. A. Smith, ordinary seaman.
C. G. Defabir, gunner's mate, third class.
Frank Devorick, ordinary seaman.

Seriously Wounded.

H. Pullian, fireman, first class.
C. M. Gulloan, ordinary seaman.
M. Fitzgerald, sergeant, marine corps.
J. Peoples, private.
H. Ponkowski, ordinary seaman.
H. J. Kapplen, ordinary seaman.
W. M. Bass, seaman.
C. L. Nodsick, ordinary seaman.
J. L. Bennett, coxswain.
K. Christy, seaman.
A. G. Ebel, private.
H. E. Holsinger, private.
H. E. Boyle, ordinary seaman.
—— Robinson, ordinary seaman.
J. Cantwell, no rating.
A. Doe, ordinary seaman.
L. W. Taylor, no rating.
F. N. Kalmers, no rating.
G. Rainey, private.
E. P. Peterson, private.
J. McMillan, private.
F. Manz, ordinary seaman.
C. R. Harseberger, ordinary seaman.
H. M. McKerson, boatswain's mate, second class.
J. L. Kwapick, seaman.
N. Schwartz, ordinary seaman.

Slightly Wounded.

Lieutenant B. P. Lannon, ordnance officer, battleship New Hampshire.
G. M. Davidson, private.
R. Shuter, private.
H. J. Reed, private.
C. J. Leahy, ordinary seaman.
C. D. Cameron, ordinary seaman.
J. F. Place, seaman.
C. Gisburne, electrician.
J. A. Anderson, seaman.
W. M. Schmidt, seaman.
J. C. McClay, boatswain's mate.
J. R. Gilbert, seaman.
E. G. Rickard, electrician.
J. H. Copeland, seaman.
W. H. Mangles, ordinary seaman.

PREPARING TO LEAVE.

Handing Passports to O'Shaughnessy Forecast of Declaration of War.

WASHINGTON, April 23.—Nelson O'Shaughnessy, the American charge at Mexico City has been handed his passports by General Huerta and is preparing to leave Mexico City. Charge O'Shaughnessy telegraphed the State Department, under date of Wednesday night, as follows: "Having been given my passports, I am leaving tomorrow night or Friday morning."

Huerta's handing of passports to Charge O'Shaughnessy is regarded as a most sensational development in the situation, as it believed to forecast a declaration of war on the part of Huerta. The giving of passports to a minister or charge d'affaires, in most cases, though not invariably, has preceded a declaration of war.

Although the message from the charge was not given out until 3:20 a. m. it is generally believed that it has been in the possession of officials for at least three hours, and that this was one of the subjects discussed when the President and Secretary Bryan were awakened and talked over the telephone about the Carranza note.

Charge Algara already had received an intimation from his government that he was to use his own judgment about quitting Washington and it is probable that when he learns of the prospective departure of O'Shaughnessy he, too, will leave.

ALGARA ASKS FOR PASSPORTS.

French Embassy May be Asked to Handle Mexican Affairs.

WASHINGTON, April 23.—When Mr. Algara, charge of the Mexican embassy here, was informed early today by attaches of his office that Huerta had given Mr. O'Shaughnessy his passports, he made no comment, stating that he would make an announcement later. Mr. Algara, it was expected, would notify the State Department of instructions from Mexico City to leave his post.

Officials stated that Mr. Algara undoubtedly would ask this government for his passports before leaving Washington. Whether the request

[Continued on Second Page.]

FRED M. HAMMETT MADE GRAND REGENT.

J. P. Peckham Grand Treasurer, A. C. Knowles Grand Warden.

George W. Tilley Elected Supreme Representative by State Arcanum.

[Special despatch to the News.]

PROVIDENCE, April 23.—At the twenty-fourth annual session of the Grand Council of Rhode Island, Royal Arcanum, held in this city today,

FRED M. HAMMETT.

Newport and Jamestown were well represented. The session was held in Arcanum hall and the annual election of officers resulted as follows:

Supreme Representatives—George W. Tilley of Corquet Council.
Alternate—Byron W. Stedman, Providence.
Grand Regent—Fred M. Hammett, Newport.
Grand Vice Regent—James W. Tingley, East Greenwich.
Grand Orator—Charles M. Bishop, Pawtucket.
Grand Secretary—Henry D. C. Dubois, Providence.
Grand Treasurer—John P. Peckham, Newport.
Grand Chaplain—Fred F. Halladay, Jr., Pawtucket.
Grand Guide—Joseph L. Walsh, Providence.
Grand Warden—Adolphus C. Knowles, Jamestown.
Grand Sentry—E. LeRoy Hart, Providence.
Grand Trustee, for three years—James Entwhistle, Lonsdale.

A. K. McMahon and George W. Tilley were appointed on the committee on laws, David A. Lawton and Harry S. Stubbs, Jamestown, on the committee on appeals, and Thomas B. Tanner on the committee on credentials.

APPEAL FOR HELP.

Striking Miners Marching on Rouse in Colorado.

TRINIDAD, Colo., April 23.—"If you have any help you can send, rush it to Rouse immediately. Strikers have big bunch and are coming this way. This message was received at the Trinidad offices of the Colorado Fuel and Iron Company early today from Superintendent W. G. Deck.

The fate of J. W. Siple, president of the company, who with 20 to 30 others, including several women and children, were reported entombed in the mine slope, was unknown. A report from Aguilar to Major P. J. Hamrock, stated that the entombed were dead, as the air had been cut off since yesterday.

There was desultory firing this forenoon at Ludlow. The main body of armed strikers was believed to be in the vicinity of Rugby on Primrose. A small number of guards was prepared to resist any attack at Rouse. A large body of armed men was reported marching from Trinidad against the militia at Ludlow.

Another large body of armed men still is besieging the wrecked mining camp of the Southwestern Fuel Company at Empire according to a telephone report from H. D. King early today just before the wires went down. The King family have been prisoners in their homes since Wednesday noon.

IF VOLUNTEERS ARE NEEDED.

J. N. Patterson Camp Spanish War Veterans Offer Assistance.

CONCORD, N. H., April 23.—The members of J. N. Patterson Camp Spanish War Veterans have tendered their services to the governor in the event that it becomes necessary to raise a volunteer army for the invasion of Mexico

NEW YORK LIFE

Policies are free of conditions as to residence, travel or occupation, or MILITARY or NAVAL SERVICE. Are you prepared? If not, consult Commerford the New York Life Man, over 233 Thames Street, or phone him 9829 or 1861. He will meet you any time or place.

HORSE WANTED.

A good horse suitable for farm work, weigh about 1,200 lbs.

—APPLY—

BROOKFIELD FARM,
Edward A. Brown.

M. A. McCormick,
General Contractor and Builder
137 Bellevue Ave.
Tel. 1130.
House 1661.

George E. Vernon & Co.,
Interior Decorators, Cabinet Makers
AND
Upholstering
IN ALL ITS BRANCHES.
91 JOHN STREET, NEWPORT, R. I

ISLAND EGGS 28c dz
- - 4 doz $1.00
Tub Butter - 30c lb
Bacon, by the strip, 20c lb
Small Smoked Hams
- - - 20c lb

Marlborough Market.
Telephone 76 or 77.

1842 THE T. MUMFORD SEABURY CO. 1914

Spring Footwear.

Ladies' Patent Kid Button Boot, cloth back, New York heel, ... $3.00
Ladies' Royal Calf Button Boot, New York heel, ... $5.00

Ladies' Black Russia oxfords, long vamps, extreme new style $7.00

These are a few of our many new spring styles. Shop early.

THE SEABURY CO.
214 Thames St. Tel. 787.

For Sale.

Large House on Prospect Hill Street. Strictly modern. 8,000 square feet.
Eight-room Cottage near Harrison Ave. All improvements.
8-room cottage all improvements, 7,000 sq. feet, on Powel avenue.
Cottage on Robinson Street.

T. J. O'NEILL,
217-219 Spring Street.
Phone 1159.

PICTURES REFRAMED
Old Frames Regilded.
Fine Imported Prints.
WISEMAN,
112 BELLEVUE AVENUE.

The Bee Hive.

SPECIALS FOR SATURDAY.

$1.50 Muslin shadow lace flounce Skirts, of best quality Russian, Breton and duchess lace effects, beautiful and stylish and cut on the latest lines and styles. Value $1.50, Special Sat.,
98c each

$9.50 imp'rt'd Ramie Linen Summer Wash Dresses and Suits combined, in helio, pink, blue and other colors; a very fine combination dress, giving the buyer twice as much use as the ordinary dress.
Special Sat.,
$6.49 each

25c yard Ruffings in three different widths and kinds; some of the new shadow, pointed and in white, ecru, etc.
Special choice Sat.,
15c yard

O'Cedar Polish
21c and 42c bottle

Sani-Genie Polish
21c and 42c

O'Cedar Mops
95c, $1.25

Sani-Genic V Shaped Mops
95c, $1.25

These two are the original and best mops and are sold at this store at the cheapest price in Newport. The Sani Genic is flatiron shaped and fits readily into corn

HESS & CO.

CHARGE O'SHAUGHNESSY HANDED HIS PASSPORTS.

[Continued from First Page.]

would be granted was said to be problematical on account of the non-recognition of the Huerta government

At the State Department Charge Algara conferred with Chief Long of the division of Latin-American affairs Before he reached the department he said it was his intention to ask for his passports if they were not volunteered

Charge Algara, after conferring with Secretary of State Bryan said he had made formal demand for his passports and expected to receive them late today He said he would leave Washington tonight and probably would go to Europe He said no foreign representative here has been designated to handle Mexican affairs but that the situation probably would be turned over to the French embassy

Secretary of State Bryan just before going into conference with the President said that Charge Algara's passports were being prepared at the State Department and would be delivered to him late today

The passports which were prepared for Senor Algara by the State Department today follow the customary formula and with the exception the name are similar to those ... ended 16 years and three days ago Senor Luis Polo de Bernabe who ... Spanish minister here at the outbreak of the Spanish American war. The passport read

To all whom these presents shall come Greeting

Know ye that the bearer hereof Senor A Algara R De Terreros charge d'affaires ad interim of Mexico ... the United States is about to travel ... accompanied by his suite

These are therefore to request all officers of the United States or any state thereof whom it may concern to permit them to pass freely without ... or molestation and to extend to them friendly aid and protection in case of need

In testimony whereof I William J Bryan Secretary of State of the United States of America have hereunto set my hand and caused the seal of the Department of State to be affixed at Washington ... twenty third day of April A D 1914 and of the independence of the United States America the one hundred and thirty eighth

ORDERS ISSUED

Southern Division Instructed to Re-Establish Embargo

SAN ANTONIO Texas April 23—Headquarters of the Southern division United States army received instructions early today to re establish at once the embargo on arms and ammunition into Mexico This statement was made at Fort Sam Houston The order came from the War Department and was issued here early today

At department headquarters Lieutenant Colonel J W Heard adjutant general said the order would be enforced just as soon as the troops on the border could be notified

WILL ENFORCE REPARATION

Whenever and Wherever Dignity of the United States is Flouted

WASHINGTON April 23—After issuing a statement declaring the intention of the United States to enforce reparation whenever and wherever the dignity of the United States is flouted President Wilson bent all the energies of the administration to ... to planning for operations in Mexico The President's statement issued after a cabinet conference in reply to the message received from the Constitutionalist chief Carranza declared that we are now dealing only with those whom Huerta commands and those who came to his support'

From dawn today the wearied chiefs of the War and Navy departments Secretary of State Bryan and the other cabinet officials hurried from conference to conference At the White House the cabinet officials with Counsellor Robert Lansing of the State Department aided the President in formulating his reply to Carranza. At the War Department Secretary Garrison, General Wotherspoon chief of staff Major General Leonard Wood who has been designated to command the army in its Mexican operations and General L W Weaver chief of the coast artillery held several conferences discussing operations.

This led to a report that the embargo on arms has been re established at the northern border against the federals and Constitutionalists ... officials said it was very probable that no arms would be allowed across the border although the department hesitates to issue a blanket order until the exact attitude of the Constitutionalists toward the United States can be demonstrated

The situation on the Mexican border was the subject of all the day's conferences Any contemplated movement of the army to Vera Cruz transport it was reported would be held ... as a result of the Carranza message of last night until ... conditions would permit withdrawal of troops there Suggestions were ... that before any extensive army movement could be ordered the militia would have to be called out by Congressional action and notes supplied ... the mobilization of a large army Word was received at the Navy Department that the destroyer flotilla ... Vera Cruz had reached Tampico ... and another report said the revolutionist troops about Tampico had formed an alliance with the Huerta forces in the city to withstand any attack by the American forces

The department staff conferred as ... condition at Vera Cruz and it was ... that the next move by the ... Admiral Badger would be ... the seizure of the railroad from Vera Cruz to Mexico City This road is controlled by two bridges which it is ... would be difficult to ... place would be absolutely necessary if Vera Cruz is to be made the base ... further aggressive operations ... of General Huerta and his ... that the United States had no quarrel with the Mexican people as a whole

As yet the Washington government ... not expect opposition from the Constitutionalists hoping they still ... remain in neutral Carranza's ... for the withdrawal of American ... from Vera Cruz on the ground ... it was a violation of the ... sovereignty of Mexico and ... the Mexican nation gave President and his cabinet with ... he was in conference much concern In consequence the White House statement was issued to inform Carranza that the United States could not recognize him or seek ... from him as he requested but

The President in his statement of comment on Carranza's note which asked this government to withdraw from Vera Cruz and recognize the Constitutionalists, flatly announced that the course of the government would be continued in the direction must deal with the authorities in control of the territory where the offenses were committed This had been the consistent course of the Washington government during the administration.

The fact that Charge O'Shaughnessy has been handed his passports by Huerta added an acute aspect to the situation but had been more or less expected

The department said from 800 to 1 000 Americans were in Mexico City and would be protected by the guards of the other legations, numbering about 100 soldiers No American marines are in the Mexican capital

Senator Shively acting chairman of the foreign relations committee conferred with the President about noon. Afterwards he said the aggressive policy in Mexico would not be abandoned

WILSON'S STATEMENT

Intention to Respect Sovereignty of Mexicans' Independence

WASHINGTON April 23—President Wilson issued the following comment on the Carranza statement

I wish to reiterate with the greatest earnestness the desire and intention of this government to respect in every possible way the sovereignty of independence of the people of Mexico

The feeling and intent of government in this matter ... based upon politics They go much deeper than that They are based upon a genuine friendship for the Mexican people and a profound interest in the re establishment of their constitutional system

"Whatever unhappy circumstances ... may arise this object will be held steadily in view and pursued with constant purpose so far as this government is concerned But we are dealing with facts Wherever and whenever the dignity of the United States is flouted its international rights or the rights of its citizens invaded or its influence rebuffed where it has the right to attempt to exercise it this government must deal with those actually in control

It is now dealing with General Huerta in the territory he now controls If it he does not rightfully control it does not alter the fact that he do control it We are dealing moreover only with those whom he commands and those who came to his support With these we must deal They do not lawfully represent the people of Mexico In that fact we rejoice because our quarrel is not with the Mexican people and we do not desire to dictate their affairs but we must enforce our rightful demands upon those whom the existing authorities at the place where we act, do for the time being represent

After issuing his statement the President cancelled routine engagements for the day to devote his attention to the Mexican situation

FIRST SINCE 1848

American Proclamation Posted at Vera Cruz Read With Interest

VERA CRUZ April 23—The first proclamation issued in this city by Americans since the last war between the United States and Mexico ended in 1848 was posted on the walls today and read with interest by the Mexican inhabitants

Rear Admiral Fletcher had had printed his original statement assuring the citizens that he and his force of bluejackets and marines purposed to assist them in the restoration of civil government He added that the American armed forces would hold the city but that Mexican officials were invited and urged to return to their posts The proclamation concluded by stating that the only place the Americans intended to operate indefinitely and directly was the custom house

In his proclamation Rear Admiral Fletcher informed the citizens that he desired the customs collectors to return to their duties and to carry out the details of their work under the direction and protection of the American forces

Major Smedley D Butler of the marine corps was despatched on outpost duty with a detachment of marines to a position a few miles beyond the western limits of the city on the railroad They took light field pieces with them

The city was prepared throughout the night for an attack by the Mexicans No indications of the proximity of the enemy was given during the night With the exception of the tramping of detachments of sailors and marines there was scarcely a sound in the city though occasionally a sniping shot was heard

One of the American marines was killed during the night by a young bluejacket The sailor was on sentry duty and became excited when he saw a figure move towards him in the darkness He forgot his instructions to challenge three times and fired immediately the marine falling dead

FLAG OF TRUCE VIOLATED.

Little Firing Since Wednesday as Vera Cruz is Under Control

WASHINGTON April 22—The following statement is issued by the Navy Department

A despatch from Rear Admiral Badger received at 3 40 a m reports that a flag of truce was repeatedly violated by the Mexican Federals It adds that there has been little firing since 11 a m Wednesday and the city is under control

Admiral Badger announced depart

[Continued on Seventh Page]

MEDICAL

NEWBRO'S HERPICIDE

Is Guaranteed by

F L Powell Pharmacy Special Agents

Nearly everyone has dandruff, and must reconcile themselves to the idea of becoming completely bald or resort to the use of Newbro's Herpicide

The manufacturers have absolute faith in Herpicide to kill the germ and remove all traces of dandruff So perfect is this belief that all dealers are instructed to sell the preparation with a money back agreement

Such supreme confidence is the best evidence in the world of the merit of Herpicide They know the result, hence the guarantee It protects the purchaser

Used as directed, Newbro's Herpicide kills the germ that causes dandruff and prevents the hair from coming out. It stops itching of the scalp, which is so disagreeable

Send 10c in postage or silver for sample and booklet to The Herpicide Co Dept R, Detroit Mich

Herpicide is for sale by all druggists and applications may be obtained at good barber shops

F L Powell Pharmacy Special Agents

How to Save Your Eyes.

Try This Free Prescription.

Do your eyes give you trouble? Do you already wear eyeglasses or spectacles Thousands of people wear these windows who might easily dispense with them You may be one of these and it is your duty to save your eyes before it is too late The eyes are neglected more than any other organ of the entire body After you finish your day's work you sit down and rest your muscles but how about your eyes Do you rest them? You know you do not You read or do something else that keeps your eyes busy you work your eyes until you go to bed That is why so many have strained eyes and finally other eye troubles that threaten partial or total blindness Eyeglasses are merely crutches they never cure This free prescription which has benefited the eyes of so many may work equal wonders for you Use it a short time Would you like your eye troubles to disappear as if by magic? Try this prescription Go to the nearest wideawake drug store and get a bottle of Optona tablets fill a two-ounce bottle with warm water drop in one tablet and allow it to thoroughly dissolve With this liquid bathe the eyes two to four times daily Just note how quickly your eyes clear up and how soon the inflammation will disappear Don't be afraid to use it It is absolutely harmless Many who are now blind might have saved their eyes had they started to care for them in time This is a simple treatment, but marvelously effective in multitudes of cases Now that you have been warned don't delay a day but do what you can to save your eyes and you are likely to thank us as long as you live for publishing this prescription.

TALBOT'S SPECIAL THIS WEEK

FOR FRIDAY AND SATURDAY

20 DOZEN 50c

BRIGHT, NEW SPRING

NECKTIES.

Fancy stripes and all the new plain tango shades.

Made by one of the best New York houses.

THIS WEEK'S PRICE 35c each

SEE WINDOW DISPLAY.

TALBOT CO.

OPP. GOVERNMENT LANDING.

HARNESSES,

ALL KINDS.

—AT—

R.G.BIESEL'S,

256 THAMES STREET.

THE NEW STYLES

Reflect good taste in design and Parisian smartness

We are particularly anxious to have you come in and try on some of the dainty models in

Becoming Millinery

That we are showing just now We know you will find chic Hats, that will accord with your most attractive costumes

AARON,

Bon Ton Millinery,

233 THAMES ST.

Phone 627.

THE NEWPORT JOURNAL AND WEEKLY NEWS

GASOLINE

15c per Gallon.

J. T. O'Connell, 89 Long Wharf.

CROCKETT'S VARNISHES

For Every Purpose.

Waterproof Floor Finish that is a tough, elastic varnish for finishing floors Can be washed with soap and water and heel marks do not show white will not spot, crack or blister

Amberine is the best interior finish on the market for the price, pale easy working and will give satisfactory results Will dry over night and can be rubbed and polished

S. W. Coggeshall, 201 Thames St.

TAXI SERVICE CENTRAL GARAGE

Phone 100. 26-34 Church St.

When the Children Cough Use MUSTEROLE!

No telling how soon the symptoms may develop into croup And then's when you're glad you have a jar of MUSTEROLE at hand to give prompt sure relief *It positively does not blister the tenderest skin*

As first aid and a certain remedy there's nothing like MUSTEROLE Thousands of mothers know it You should keep a jar in the house

It is the remedy for adults too Relieves Sore Throat, Bronchitis, Tonsilitis, Croup, Stiff Neck, Asthma, Neuralgia, Headache, Congestion, Pleurisy, Rheumatism, Lumbago, Pains and Aches of Back or Joints, Sprains, Sore Muscles Chilblains Frosted Feet and Colds of the Chest (it prevents Pneumonia)

MUSTEROLE WILL NOT BLISTER

At your druggist's in 25c and 50c jars and a *special large hospital size for $2 50*

Accept no substitute If your druggist cannot supply you, send 25c or 50c to the MUSTEROLE Company, Cleveland, Ohio, and we will mail you a jar, postage prepaid (56)

Mrs J Horlick West Philadelphia Pa says: "My four-year old son had severe bronchitis, I found Musterole the best thing I ever used."

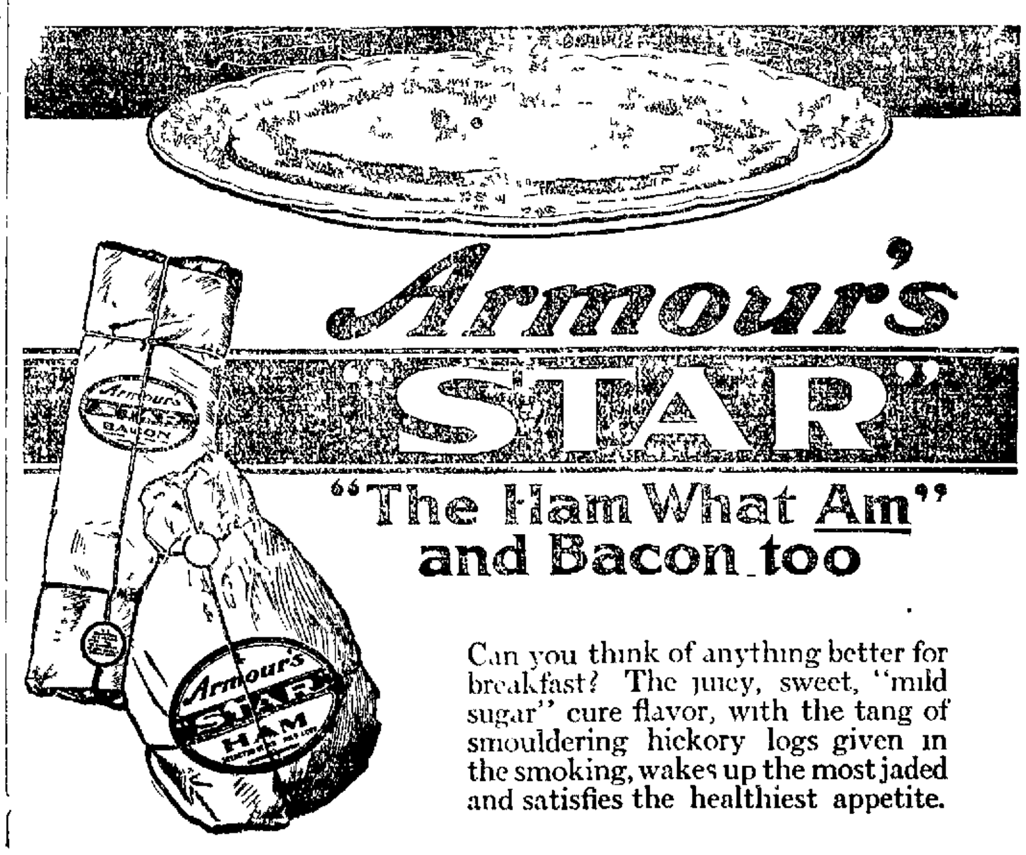

Can you think of anything better for breakfast? The juicy, sweet, "mild sugar" cure flavor, with the tang of smouldering hickory logs given in the smoking, wakes up the most jaded and satisfies the healthiest appetite.

HOUSEKEEPING GOODS.

UPHOLSTERING —AND— Drapery Work.

Fine Line Upholstering Goods.

Mattresses Made Over

First-Class Cabinet Work

Furniture Repaired.

Crockery and Furniture Packed and Shipped.

Furniture Stored.

J. W. HORTON & CO.

42 CHURCH STREET.

W. F. Spingler,

UPHOLSTERING

In All Its Branches.

MATTRESSES MADE OVER

7 Travers Block, Bellevue Ave.

Meet Me at Barney's

PIANO TUNING.

We have under regular employment 3 tuners—

W C Corson,
M W. Basford,
W. A. Jackman

These men are all well and favorably known

Our charges are,
For tuning Upright Piano $2 50
For tuning Grand Piano $3 00
For tuning Square Piano $1 75

Special price on yearly contracts

All orders will receive prompt and careful attention Phone 935 936

Barney's MUSIC STORE

AKRON LAND DRAIN TILE.

The AKRON is the STRONGEST and BEST tile in use It is VITRIFIED, consequently it will NOT disintegrate by the action of FROST or SOIL. As all familiar with under drainage are aware, the water enters the tile through the JOINTS, and is not, as some imagine, absorbed—to any extent—through the body of the tile itself Water will not flow through even a soft burned piece of tile except under pressure, the ware will absorb the water until the pores are filled, but it will not pass through except it be forced, therefore as the softer the tile is, the more water it will absorb, and the less durable it is. All Land Tile should be hard burned, and take water from the soil wholly through the joints

JOHN M. FRIEND,

108 Third St. Tel. 311.

R. W. CURRY,

At 41 Chapel St.,

Builds Houses, Stables, Garages, Fences, makes alterations, repairs, and manufactures all kinds of wood finish.

He tries earnestly to do good work and generally succeeds

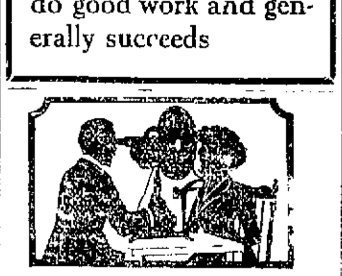

A Skillful Examination of Your Eyes

At this establishment cannot fail to reveal the real cause of your not seeing well—and not to see proper means your eyes needs attention

As specialists in correcting Errors of Refraction of the eyes Glasses prescribed and made by me will give you perfect vision

F. W. PUTMAN, O. D.,

118 Spring St

Office Hours 9 A M to 8 P M

Telephone 185

The Latest Fad.

HOME PORTRAITURE

Portraits with your home surroundings artistically arranged For samples etc call or telephone.

WILLIAM B CHILD

Photographer,

29 Pelham St Telephone 2796

REAL ESTATE AND INSURANCE.

CONTRACTORS

Preparing bids for the work on the school-house should file the application for their surety bonds with us at once to insure against delay.

J. B. Parsonage & Son,

"THE BOND MEN"

10 Franklin Street

FOR RENT.

Lower Tenement of 4 rooms, toilet, city water, $8 a month Suitable for small family, good location

C. H WRIGHTINGTON

30 Bellevue Avenue

FOR SALE,

A two tenement house near the Postoffice. At a bargain

New Cottage, 7 rooms, with all the latest improvements, ready to move in.

Three lots in Jamestown, 50 ft front, near the Ferry.

APPLY TO

WM. LOFTUS, 234 Spring St,

WANTED.

We have a client who wishes to purchase a two tenement house (modern) in the north or central part of the city. If you have something to offer please advise us.

Telephone No. 5.

WM. E. BRIGHTMAN,

164 Bellevue Ave.

READ THIS.

For Sale.

Cottage, near Touro street, to be sold at once Price reasonable.

Large Cottage on Bay View Ave

Large Cottage near Bliss road

Large Cottage on Church street

Two-Tenement House, near postoffice.

Two-Tenement House, on Levin Street

Clarence A. Hammett Co.,

323 THAMES STREET

BUILDING LOTS

On Bayside avenue, Sycamore and Second streets.

EDWARD L.SPENCER,

REALTY BUILDING

Furnished Cottages

FOR RENT IN JAMESTOWN

Several for Sale at Reasonable Prices

C. E WEEDEN, Agt

Jamestown, R I

FURNISHED COTTAGES,

SEASON OF 1914.

DEBLOIS & ELDRIDGE,

152 Bellevue Avenue, Newport

569 Fifth Avenue, New York

Automobile Insurance, FIRE, LIABILITY, COLLISION.

PROPERTY DAMAGE,

Andrews & Weaver,

37 BELLEVUE AVENUE

ATTRACTIVE VILLAS AND COTTAGES FOR SALE

Also Farms and Country Places on the Island.

Insurance in strongest Companies.

Rentals for season of 1914

FREDERICK H. PAINE.

Bellevue Avenue and Catherine Street.

CHARGE O'SHAUGHNESSY HANDED HIS PASSPORTS.

[Continued from First Page.]

would be granted was said to be problematical, on account of the non-recognition of the Huerta government.

At the State Department Charge Algara conferred with Chief Long of the division of Latin-American affairs. Before he reached the department he said it was his intention to ask for his passports if they were not volunteered.

Charge Algara, after conferring with Secretary of State Bryan, said he had made formal demand for his passports and expected to receive them late today. He said he would leave Washington tonight and probably would go to Europe. He said no foreign representative here has been designated to handle Mexican affairs, but that the situation probably would be turned over to the French embassy.

Secretary of State Bryan, just before going into conference with the President, said that Charge Algara's passports were being prepared at the State Department and would be delivered to him late today.

The passports which were prepared for Senor Algara by the State Department today follow the customary formula and, with the exception of the name, are similar to those handed 16 years and three days ago to Senor Luis Polo de Beernabe, who was Spanish minister here at the outbreak of the Spanish-American war. The passport read:

"To all whom these presents shall come, Greeting:

"Know ye, that the bearer hereof, Senor A. Algara R. De Terreros, charge d'affaires ad interim of Mexico to the United States is about to travel abroad, accompanied by his suite.

"These are therefore to request all officers of the United States or any state thereof, whom it may concern, to permit them to pass freely without let or molestation, and to extend to them friendly aid and protection in case of need.

"In testimony whereof I, William J. Bryan, Secretary of State of the United States of America, have hereunto set my hand and caused the seal of the Departmentof State to be affixed at Washington, this twenty-third day of April A. D., 1914, and of the independence of the United States of America the one hundred and thirty-eighth."

ORDERS ISSUED.

Southern Division Instructed to Re-Establish Embargo.

SAN ANTONIO, Texas, April 23.—Headquarters of the Southern division, United States army, received instructions early today to re-establish at once the embargo on arms and ammunition into Mexico. This statement was made at Fort Sam Houston. The order came from the War Department and was issued here early today.

At department headquarters Lieutenant Colonel J. W. Heard, adjutant general, said the order would be enforced just as soon as the troops on the border could be notified.

WILL ENFORCE REPARATION.

Whenever and Wherever Dignity of the United States is Flouted.

WASHINGTON, April 23.—After issuing a statement declaring the intention of the United States to enforce reparation "whenever and wherever the dignity of the United States is flouted," President Wilson bent all the energies of the administraton today to planning for operations in Mexico. The President's statement, issued after a cabinet conference in reply to the message received from the Constitutionalist chief, Carranza, declared that "we are now dealing only with those whom Huerta commands and those who came to his support."

From dawn today the wearied chiefs of the War and Navy departments, Secretary of State Bryan and the other cabinet officials hurried from conference to conference. At the White House, the cabinet officials, with Counsellor Robert Lansing of the State Department, aided the President in formulating his reply to Carranza. At the War Department Secretary Garrison, General Wotherspoon, chief of staff; Major General Leonard Wood, who has been designated to command the army in its Mexican operations, and General E. W. Weaver, chief of the coast artillery, held several conferences, discussing operations.

This led to a report that the embargo on arms has been re-established at the northern border against both Federals and Constitutionalists. Some officials said it was very probable that no arms would be allowed across the border, although the department hesitates to issue a blanket order until the exact attitude of the Constitutionalists toward the United States can be demonstrated.

The situation on the Mexican border was the subject of all the day's conferences. Any contemplated movement of the army to Vera Cruz or transport, it was reported, would be held up, as a result of the Carranza message of last night, until border conditions would permit withdrawal of troops there. Suggestions were made that before any extensive army movement could be ordered the militia would have to be called out by Congressional action and money supplied for the mobilization of a large army.

Word was received at the Navy Department that the destroyer flotilla from Vera Cruz had reached Tampico and another report said the revolutionist troops about Tampico had formed an alliance with the Huerta forces in the city, to withstand any attack by the American forces.

The department staff conferred as to conditions at Vera Cruz, and it was understood that the next move by the forces under Admiral Badger would be the seizure of the railroad from Vera Cruz to Mexico City. This road, controlled by two bridges, which if destroyed, would be difficult to replace, would be absolutely necessary if Vera Cruz is to be made the base of further aggressive operations of General Huerta and his adherents. It is not that the United States had no quarrel with the Mexican people as a whole.

As yet the Washington government does not expect opposition from the Constitutionalists, hoping they still will remain neutral. Carranza's request for the withdrawal of American forces from Vera Cruz, on the ground that it was a violation of the national sovereignty of Mexico and a slap at the Mexican nation, gave President and his cabinet, with whom he was in conference, much concern. In consequence the White House statement was issued, to inform Carranza that the United States could not recognize him or seek reparation from him as he requested, but

The President in his statement of government on Carranza's note, which asked this government to withdraw from Vera Cruz and recognize the Constitutionalists, flatly announced that the course of the government would be continued in the direction must deal with the authorities in control of the territory where the offenses were committed. This had been the consistent course of the Washington government during the administration.

The fact that Charge O'Shaughnessy has been handed his passports by Huerta added an acute aspect to the situation, but had been more or less expected.

The department said from 800 to 1,000 Americans were in Mexico City and would be protected by the guards of the other legations, numbering about 100 soldiers. No American marines are in the Mexican capital.

Senator Shively, acting chairman of the foreign relations committee, conferred with the President about noon. Afterwards he said the aggressive policy in Mexico would not be abandoned.

WILSON'S STATEMENT.

Intention to Respect Sovereignty of Mexicans' Independence.

WASHINGTON, April 23.—President Wilson issued the following comment on the Carranza statement:

"I wish to reiterate with the greatest earnestness the desire and intention of this government to respect in every possible way the sovereignty of independence of the people of Mexico.

"The feeling and intention of the government in this matter are not based upon politics. They go much deeper than that. They are based upon a genuine friendship for the Mexican people, and a profound interest in the re-establishment of their constitutional system."

"Whatever unhappy circumstances or necessities may arise, this object will be held steadily in view and pursued with constant purpose, so far as this government is concerned. But we are dealing with facts. Wherever and whenever the dignity of the United States is flouted, its international rights or the rights of its citizens invaded, or its influence rebuffed where it has the right to attempt to exercise it, this government must deal with those actually in control.

"It is now dealing with General Huerta in the territory he now controls. That he does not rightfully control it does not alter the fact that he does control it. We are dealing, moreover, only with those whom he commands and those who came to his support. With these we must deal. They do not lawfully represent the people of Mexico. In that fact we rejoice, because our quarrel is not with the Mexican people and we do not desire to dictate their affairs, but we must enforce our rightful demands upon those whom the existing authorities at the place where we act, do for the time being, represent."

After issuing his statement the President cancelled routine engagements for the day, to devote his attention to the Mexican situation.

FIRST SINCE 1848.

American Proclamation Posted at Vera Cruz Read With Interest.

VERA CRUZ, April 23.—The first proclamation issued in this city by Americans since the last war between the United States and Mexico ended, in 1848, was posted on the walls today and read with interest by the Mexican inhabitants.

Rear Admiral Fletcher had had printed his original statement, assuring the citizens that he and his force of bluejackets and marines purposed to assist them in the restoration of civil government. He added that the American armed forces would hold the city, but that Mexican officials were invited and urged to return to their posts. The proclamation concluded by stating that the only place the Americans intended to operate indefinitely and directly was the custom house.

In his proclamation Rear Admiral Fletcher informed the citizens that he desired the customs collectors to return to their duties and to carry out the details of their work under the direction and protection of the American forces.

Major Smedley D. Butler of the marine corps was despatched on outpost duty with a detachment of marines to a position a few miles beyond the western limits of the city on the railroad. They took light field pieces with them.

The city was prepared throughout the night for an attack by the Mexicans. No indications of the proximity of the enemy was given during the night. With the exception of the tramping of detachments of sailors and marines there was scarcely a sound in the city though occasionally a sniping shot was heard.

One of the American marines was killed during the night by a young bluejacket. The sailor was on sentry duty and became excited when he saw a figure move towards him in the darkness. He forgot his instructions to challenge three times and fired immediately the marine falling dead.

FLAG OF TRUCE VIOLATED.

Little Firing Since Wednesday as Vera Cruz is Under Control.

WASHINGTON, April 22.—The following statement is issued by the Navy Department:

"A despatch from Rear Admiral Badger, received at 3:40 a. m., reports that a flag of truce was repeatedly violated by the Mexican Federals. It adds that there has been little firing since 11 a. m. Wednesday and the city is under control."

Admiral Badger announced, depart-

[Continued on Seventh Page.]

HARNESSES,

ALL KINDS.

—AT—

R.G.BIESEL'S,

256 THAMES STREET.

THE NEW STYLES

Reflect good taste in design and Parisian smartness.

We are particularly anxious to have you come in and try on some of the dainty models in

Becoming Millinery

That we are showing just now. We know you will find chic Hats, that will accord with your most attractive costumes.

AARON,

Bon Ton Millinery,

233 THAMES ST.

Phone 627.

THE NEWPORT JOURNAL AND WEEKLY NEWS.

MEDICAL

NEWBRO'S HERPICIDE

Is Guaranteed by

F. L. Powell Pharmacy, Special Agents

Nearly everyone has dandruff, and must reconcile themselves to the idea of becoming completely bald or resort to the use of Newbro's Herpicide.

The manufacturers have absolute faith in Herpicide to kill the germ and remove all traces of dandruff. So perfect is this belief that all dealers are instructed to sell the preparation with a "money back" agreement.

Such supreme confidence is the best evidence in the world of the merit of Herpicide. They know the result, hence the guarantee. It protects the purchaser.

Used as directed, Newbro's Herpicide kills the germ that causes dandruff and prevents the hair from coming out. It stops itching of the scalp, which is so disagreeable.

Send 10c in postage or silver for sample and booklet to The Herpicide Co., Dept. R., Detroit, Mich.

Herpicide is for sale by all druggists, and applications may be obtained at good barber shops.

F. L. Powell Pharmacy, Special Agents.

How to Save Your Eyes.

Try This Free Prescription.

Do your eyes give you trouble? Do you already wear eyeglasses or spectacles? Thousands of people wear these "windows" who might easily dispense with them. You may be one of these, and it is your duty to save your eyes before it is too late. The eyes are neglected more than any other organ of the entire body. After you finish your day's work you sit down and rest your muscles, but how about your eyes? Do you rest them? You know you do not. You read or do something else that keeps your eyes busy; you work your eyes until you go to bed. That is why so many have strained eyes and finally other eye troubles that threaten partial or total blindness. Eyeglasses are merely crutches; they never cure. This free prescription, which has benefited the eyes of so many, may work equal wonders for you. Use it a short time. Would you like your eye troubles to disappear as if by magic? Try this prescription. Go to the nearest wideawake drug store and get a bottle of Optona tablets; fill a two-ounce bottle with warm water, drop in one tablet and allow it to thoroughly dissolve. With this liquid bathe the eyes two to four times daily. Just note how quickly your eyes clear up and how soon the inflammation will disappear. Don't be afraid to use it; it is absolutely harmless. Many who are now blind might have saved their eyes had they started to care for them in time. This is a simple treatment, but marvelously effective in multitudes of cases. Now that you have been warned don't delay a day, but do what you can to save your eyes and you are likely to thank us as long as you live for publishing this prescription.

TALBOT'S SPECIAL THIS WEEK

FOR FRIDAY AND SATURDAY

20 DOZEN 50c

BRIGHT, NEW SPRING

NECKTIES.

Fancy stripes and all the new plain tango shades.

Made by one of the best New York houses.

THIS WEEK'S PRICE 35c each

SEE WINDOW DISPLAY.

TALBOT CO.

OPP. GOVERNMENT LANDING.

GASOLINE

15c per Gallon.

J. T. O'Connell, 89 Long Wharf.

CROCKETT'S VARNISHES

For Every Purpose.

Waterproof Floor Finish that is a tough, elastic varnish for finishing floors. Can be washed with soap and water and heel marks do not show white, will not spot, crack or blister.

Amberline is the best interior finish on the market for the price, pale easy working and will give satisfactory results. Will dry over night and can be rubbed and polished.

S. W. Coggeshall, 201 Thames St.

TAXI SERVICE CENTRAL GARAGE

Phone 100. 26-34 Church St.

When the Children Cough Use MUSTEROLE!

No telling how soon the symptoms may develop into croup. And then's when you're glad you have a jar of MUSTEROLE at hand to give prompt, sure relief. *It positively does not blister the tenderest skin.*

As first aid and a certain remedy there's nothing like MUSTEROLE. Thousands of mothers know it. *You* should keep a jar in the house.

It is the remedy for adults, too. Relieves Sore Throat, Bronchitis, Tonsilitis, Croup, Stiff Neck, Asthma, Neuralgia, Headache, Congestion, Pleurisy, Rheumatism, Lumbago, Pains and Aches of Back or Joints, Sprains, Sore Muscles, Chilblains, Frosted Feet and Colds of the Chest (it prevents Pneumonia).

MUSTEROLE WILL NOT BLISTER

At your druggist's in 25c and 50c jars, and a *special large hospital size for $2.50.*

Accept no substitute. If your druggist cannot supply you, send 25c or 50c to the MUSTEROLE Company, Cleveland, Ohio, and we will mail you a jar, postage prepaid. (56)

Mrs. J. Horlick, West Philadelphia, Pa., says: "My four-year-old son had severe bronchitis, I found Musterole the best thing I ever used."

Armour's STAR HAM

"The Ham What Am" and Bacon too

Can you think of anything better for breakfast? The juicy, sweet, "mild sugar" cure flavor, with the tang of smouldering hickory logs given in the smoking, wakes up the most jaded and satisfies the healthiest appetite.

HOUSEKEEPING GOODS.

UPHOLSTERING —AND— Drapery Work.

Fine Line Upholstering Goods

Mattresses Made Over

First-Class Cabinet Work

Furniture Repaired.

Crockery and Furniture Packed and Shipped.

Furniture Stored.

J. W. HORTON & CO.

42 CHURCH STREET.

W. F. Spingler,

UPHOLSTERING

In All Its Branches.

MATTRESSES MADE OVER

7 Travers Block, Bellevue Ave.

Meet Me at Barney's

PIANO TUNING.

We have under regular employment 3 tuners—

W. C. Corson,
M. W. Basford,
W. A. Jackman.

These men are all well and favorably known.

Our charges are:
For tuning Upright Piano $2.50
For tuning Grand Piano $3.00
For tuning Square Piano $1.75

Special price on yearly contracts.

All orders will receive prompt and careful attention. Phone 935, 936.

Barney's MUSIC STORE

AKRON LAND DRAIN TILE.

The AKRON is the STRONGEST and BEST tile in use. It is VITRIFIED, consequently it will NOT disintegrate by the action of FROST or SOIL. As all familiar with under drainage are aware, the water enters the tile through the JOINTS, and is not, as some imagine, absorbed—to any extent—through the body of the tile itself. Water will not flow through even a soft burned piece of tile except under pressure; the ware will absorb the water until the pores are filled, but it will not pass through except it be forced; therefore, as the softer the tile is, the more water it will absorb, and the less durable it is. All Land Tile should be hard burned, and take water from the soil wholly through the joints.

JOHN M. FRIEND,

108 Third St. Tel. 311.

R. W. CURRY,

At 41 Chapel St.,

Builds Houses, Stables, Garages, Fences, makes alterations, repairs, and manufactures all kinds of wood finish.

He tries earnestly to do good work and generally succeeds.

A Skillful Examination of Your Eyes

At this establishment cannot fail to reveal the real cause of your not seeing well—and not to see proper means your eyes needs attention.

As specialists in correcting Errors of Refraction of the eyes Glasses prescribed and made by me will give you perfect vision.

F. W. PUTMAN, O. D.,

118 Spring St.

Office Hours
9 A. M. to 8 P. M.
Telephone 185.

The Latest Fad.

HOME PORTRAITURE.

Portraits with your home surroundings artistically arranged. For samples etc. call or telephone.

WILLIAM B. CHILD.

Photographer.

29 Pelham St. Telephone 2798

REAL ESTATE AND INSURANCE.

CONTRACTORS

Preparing bids for the work on the school-house should file the application for their surety bonds with us at once to insure against delay.

J. B. Parsonago & Son,

"THE BOND MEN."

10 Franklin Street.

FOR RENT.

Lower Tenement of 4 rooms, toilet, city water, $8 a month. Suitable for small family, good location.

C. H. WRIGHTINGTON.

30 Bellevue Avenue.

FOR SALE,

A two tenement house near the Postoffice. At a bargain.

New Cottage, 7 rooms, with all the latest improvements, ready to move in.

Three lots in Jamestown, 50 ft. front, near the Ferry.

APPLY TO

WM. LOFTUS, 234 Spring St.

WANTED.

We have a client who wishes to purchase a two tenement house (modern) in the north or central part of the city. If you have something to offer please advise us.

Telephone No. 5.

WM. E. BRIGHTMAN,

164 Bellevue Ave.

READ THIS.

For Sale.

Cottage, near Touro street, to be sold at once. Price reasonable.

Large Cottage on Bay View Ave.

Large Cottage near Bliss road.

Large Cottage on Church street.

Two-Tenement House, near postoffice.

Two-Tenement House, on Levin Street.

Clarence A. Hammett Co.,

323 THAMES STREET.

BUILDING LOTS

On Bayside avenue, Sycamore and Second streets.

EDWARD L. SPENCER,

REALTY BUILDING.

Furnished Cottages

FOR RENT IN JAMESTOWN.

Several for Sale at Reasonable Prices.

C. E. WEEDEN, Agt.

Jamestown, R. I.

FURNISHED COTTAGES,

SEASON OF 1914.

DEBLOIS & ELDRIDGE,

152 Bellevue Avenue, Newport

569 Fifth Avenue, New York

Automobile Insurance,

FIRE,

LIABILITY,

COLLISION.

PROPERTY DAMAGE.

Andrews & Weaver,

37 BELLEVUE AVENUE.

ATTRACTIVE VILLAS AND COTTAGES FOR SALE.

Also Farms and Country Places on the Island.

Insurance in strongest Companies.

Rentals for season of 1914.

FREDERICK H. PAINE.

Bellevue Avenue and Catherine Street.

NO ORGANIZED FORCE AGAINST AMERICANS.

Mexican Loss in Two Engagements Estimated at 160.

Seizure of Naval Academy Most Spirited Action of Wednesday.

VERA CRUZ, Mexico, April 23—Early Wednesday afternoon the city of Vera Cruz was in undisputed possession of the American invading force Although there was no organized force used against them and the snipers were less in evidence than at any time during the fighting eight Americans were killed and some 30 wounded.

While the Mexicans suffered more severely, the number of their casualties has not been ascertained, but the best estimates obtained by Captain William R Rush of battleship Florida indicated that in the engagements of Tuesday and Wednesday their dead amounted to about 150 No one knows how many Mexicans fell wounded, as a large part of them were taken away by friends

In the streets about the plaza Wednesday afternoon lay 15 or 20 bodies, a majority of them in citizen's attire Some of the men evidently had been dead since the engagement of Tuesday, and the tropical heat made their immediate disposal imperative.

One of the first orders given after the town had been captured was to bury the Mexican dead in a trench at the sea end of one of the streets leading from the plaza When the city was taken the order was given to advance carefully and search every building for men bearing arms Scores of prisoners were taken most of them protesting volubly many hysterically that they were not guilty of any unfriendliness whatsoever toward the Americans Accustomed as the Mexicans are to their own contending forces shooting immediately all prisoners taken, the captured men could not believe that they would receive less drastic treatment at the hands of the Americans

The most spirited action of Wednesday was the taking of the naval academy Aside from that fight there was no definite organized opposition encountered The hot fire was poured into the advancing Americans from the naval college which for a time held them back but a few well directed shots from cruiser Chester San Francisco and Prairie tore gaping holes in the stone walls and silenced the rifle fire of the Mexicans inside Far to the right in the harbor mine ship San Francisco opened with her five-inch guns and, taking the front of the college shot out window by window planting the shells with the precision of target practice

A squad of soldiers despite the shelling it had received Tuesday continued to give considerable trouble to the Americans from the battered Benito Juarez tower After they had been silenced and removed from the tower it was discovered that the soldiers had continued fighting for lack of ability to do anything else The shells from the warships Tuesday had torn away the stairway in the tower and the men had been compelled to remain in it

At 10 o clock Wednesday the Americans were in undisputed possession of all the city except the southwest quarter in which the barracks are situated and a few outlying districts At noon they had taken the barracks When the city prison which faces the main plaza of the city was captured Lieutenant Commander Buchanan of the Florida made an inspection tour through it There was great surprise among the Mexicans who had gathered there that the prisoners were not released They had been accustomed to seeing the victor always release prisoners and then impress them into his army

Coincident with the orders for the general advance of the Americans an aged white haired Mexican carrying the white flag of truce came down a street from the center of the city He carried a letter to the chief of police the only authority he hoped to reach and desired Consul Canada to read it It was an urgent appeal to the chief of police to call off the snipers and prevent the bombardment he believed would follow if they continued their execution Even before the messenger had climbed the stairs into the consul's office Captain Rush was informed of the contents of the note he bore an immediately sounded cease firing and halt but it was too late The action had been begun all along the line and it was not considered wise to attempt further measures to stop it

Blood bespattered sidewalks broken windows and bullet scarred walls give the plaza a gruesome aspect Within the Dilagencia Hotel there were 40 Americans most of them women who had been there since the commencement of hostilities When the square was taken they were immediately notified that they might go to other places if they so desired but that they probably would incur no further danger by remaining in the hotel None of the American women were in any manner mistreated by the Mexicans A few of the women assisted the Mexicans in caring for their wounded

In the fighting in the centre of the inner harbor San Juan de Ulua an ancient stone fortress flew the Mexican flag throughout the attack The commandant and 60 armed men and workmen in the navy yard peered from the embrasures at the Prairie 900 yards away and the other ships shelling the navy academy In the dungeons remained 500 prisoners [illegible] the guns of the ships [illegible] them through a 16 foot stone [illegible]

[illegible] the landing of the Americans [illegible] ordered Captain Stickney sent [illegible] to the commandant of San Juan [illegible] Ulua that he would allow him to [illegible] with the Prairie's guns if he [illegible] fire against the Americans but [illegible] he would not be disturbed [illegible] commandant replied that he [illegible] answer with his cannon if fired [illegible] that he would not begin hos[illegible] When the engagement ashore [illegible] the commandant hoisted a brilliant new Mexican flag which flew [illegible] day long

When Admiral Fletcher directed [illegible] battalions of bluejackets and marines be landed from Rear Admiral Badger's ships before dawn [illegible] drawn up in the plaza before the [illegible] station and then proceed to [illegible] the entire town he acted only [illegible] warning and after 15 shells from the Prairie's three-inch guns had been thrown into the steel framework of the [illegible] market which faces Market Place [illegible] Persistent but scattered fire came from rifles in the market during all the early hours of the morning, and Admiral Badger's men landed to the whining accompaniment of rifle bullets over their heads

When the rush started Admiral Badger's bluejackets clad in orange colored clothing made for them on the trip down by dying white uniforms with iron rust, moved in close column formation up the waterfront past the market and across the front of the naval college a long three-story structure built of adobe stone and having a tiled roof The column moved steadily forward until the first company had passed beyond the college and the remainder were covering the whole front close against the wall

Suddenly a spatter of rifle fire broke out Flashes from the rifles were plainly visible in the upper windows of the college and along the roof

The jackies stood their ground pluckily Some of them huddled close to the wall to avoid the rain of steel-jacketed bullets from above while some dashed across a small open space directly in front of the building These bluejackets dropped on their stomachs and lifted their rifles high, in order to get a range on the windows above Finally the American officers hustled their men either forward or backward until they were in shelter of near-by buildings

The jackies in front held their places, however, and the Prairie sent shell after shell from her three-inch battery into the windows of the college, huge columns of red dust leaping upward as each shot went home The Chester also joined in and with a roar, her six-inch shells tore great gaps in the roof of the college After 15 minutes of firing the Prairie and the San Francisco ceased and the column of jackies formed again and pushed sturdily ahead deploying around the front of the college A few shots were directed at them, but none came from the college

The Chester continued hurling her shells into any building where snipers lurked and also far out into the suburbs The jackies went steadily ahead without faltering spreading out through the waterfront sections seizing the highest buildings and organizing squads of guards at street intersections

The fire along the front gradually slackened and then died out but the Chester sent a few shots out into the hills before ceasing The Hancock with 700 marines on board and battleship Michigan arrived too late to participate in the fighting

The wounded and the prisoners were taken on board the Prairie until the arrival of the Solace about noon yesterday Immediately after the firing had virtually ended Rear Admiral Badger boarded the Prairie to confer with Rear Admiral Fletcher as to the best means of securing the town against attack for caring for the dead injured and refugees and for setting in motion the work of conducting the city in an orderly manner

THE M'DOUGALL LAUNCHED.

Destroyer to be Ready for Official Acceptance Trials Next Month

Torpedo boat destroyer McDougal was launched Wednesday at the Bath iron works She will be ready for the official acceptance trials early next month and must average 30½ knots an hour The contract price was $810,000 The destroyer was christened by Miss Marguerite Lebreton of New York granddaughter of the late Rear Admiral David McDougall

The McDougall is one of the most powerful of the large sized destroyers and cost $810 000 The contract calls for a standardization trial of 26 runs over a measured mile four hours at 30 5 nautical miles four hours at 24 nautical miles fourteen hours at 15 5 nautical miles and four hours at 12 nautical miles

MENU FOR FRIDAY.

Diamonds, a New Breakfast Bread—Stuffed Apples for Lunch.

Breakfast.

Fruit
Pan Fish Stewed Potatoes
Diamonds Coffee

Lunch

Corn Oysters
Stuffed Apples Cake Tea

Dinner

Thin Barley Soup
Baked Fish Asparagus
Boiled Potatoes Hollandaise Sauce
Lettuce French Dressing
Wafers Cheese
Chocolate Blanc Mange
Coffee

Diamonds

When the children ask for a new breakfast bread use milk biscuit dough adding to the milk used for wetting the yolk of one or two eggs Mix and roll out dough cut in two inch strips then in diamonds Place a half inch apart on pans wet tops with milk and sprinkle lightly with sugar then bake

Stuffed Apples.

After removing the cores from eight large apples stuff with stewed prunes chopped raisins and English walnuts in proportion to one cupful of prunes use half cupful each of the other ingredients Flavor with cinnamon and sugar to taste and add two tablespoonfuls melted butter Bake until soft take from the oven and add a meringue put back in oven and brown Serve with whipped cream

PORTSMOUTH

(Regular correspondence of the News)

Mr Arthur L Fish of Watertown, Mass who came late last week to spend Patriots day with his father Mr Lawrence L Fish and family was taken seriously ill with rheumatism in his limbs Sunday night and has not been able to stand since He had been very ill for several weeks with an abscess on a neck gland and had just gone to his office work again in Boston and the trip here proved too much for him Mrs Fish who was previously taken seriously ill is still too sick to come here

Miss Dorothy M Smith who has been visiting Miss Marjorie P Hicks has returned to her home in Providence

Mrs Oliver G Hicks is spending several days with friends—Miss Evans and Miss Rose Faulkner in Fall River

Mrs Walter B Chase is sick with tonsilitis

Miss Dorothy Dale makes the eighth victim of scarlet fever in the town Only one has yet is out of quarantine

Mr W A Stone and family of Fall River have taken the Robert McGuire bungalow at Bristol Ferry for the summer

The old Bristol Ferry House and the farm of which it is a part are to be sold The house has been in a dilapidated condition for some time no repairs of consequence having been made since the death of Mr Alfred Sisson, the proprietor, 22 years ago

LOVERS' LANE.

[Florida Times-Union]

Somewhere down in Lovers lane
The birds are singing their refrain
The breezes through the branches sigh
Just as they did in days gone by
The moss-grown log we sat upon
Defies the long years creeping on
But you, sweetheart of that past day
I wonder where you went away?
I wonder if you e'er recall
The old spring and the waterfall?
The old beech where I carved your name
And underneath my own the same
Only the birds that sang and swayed
Heard the promise that you made
Oh, the heartaches and the pain
Since that day in Lovers lane

FANCIES.

She—Sir you forget yourself!
He—Possibly but I can think of myself any old time —[Simplicissimus

We all admire a man who keeps things to himself, until we want to borrow something —[Philadelphia Record

First Golfer—How do you account for the wonderful scores that duffer turns in?
Second Golfer—He always plays alone —[Buffalo Express

Jail visitor (sympathetically)—You poor man! You'll be glad when your time is up won't you?
Convict—Not particklerly miss I'm in fer life —[Boston Transcript

First Reporter—I have just been interviewing a lot of theatrical celebrities
Second Reporter—Well you mustn't believe all the stars say —[Philadelphia Record

"Your valet went on strike did he? I hope you didn't accede to his demands?
"Pon my life I had to old chap the cunning creature actually threatened to leave me one morning when I was half dressed! —[London Opinion

How do you smoke those vile cigarettes?
"Many great men have done the same thing Robert Louis Stevenson smoked cigarettes
I know that but Stevenson had the decency to go to the middle of the Pacific ocean to do it —[Boston Transcript

You know said the weary looking man that our next door neighbors have a parrot a self playing piano and several children who sing and recite!
What of it?
I was wondering whether it wasn't possible for this pitiless publicity idea to be overdone —[Washington Star

A WEEK OF BARGAINS

AT THE A. & P.

LAUNDRY STARCH
2 pounds 7c

QUAKER CORN FLAKES
Package 5c

STRAINED TOMATOES
Can 4c

WASHBOARDS
Each 29c

SAL SODA
Package 5c

TAPIOCA
Pound 4c

BULL HEAD CATSUP
3 bottles 25c

PACIFIC TOILET PAPER
7 rolls 25c

SULTANA LIMA BEANS
Can 10c

BROOMS
Each 23c, 29c and 34c

IONA BAKED BEANS
Can 7c

Special Sale This Week of NORWAY MACKEREL
New pack—fat and plump —Delicious
Each 5c
5-lb kit 59c
8 lb kit .... 99c.

20 STAMPS with 7 Cakes A&P Laundry Soap 25c.

10 STAMPS FREE 10

With any of the Following Groceries

1 can Sultana Spice	10c
1 pkg Grandmother Oats	10c.
1 box Fluffy Ruffles Starch	10c.
1 box Shaker Salt	10c.
1 can Vanco (Hand Cleanser)	10c
2 boxes A&P Stove Polish each	5c
1 pkg A&P Ice Cream or Jelly Powder	10c
1 pkg None Such Mince Meat	10c
1 pkg Puffed Rice	13c
1 pkg Puffed Wheat	10c.
2 Almond Bars, each	5c

THE GREAT ATLANTIC & PACIFIC TEA CO.,
131-133 THAMES STREET.
Phone 659.

BENJ. F. TANNER,
Contractor & Builder, and Agent for
Century Asbestos Slates or Shingles.
NO MORE HOT ROOFS.
Best Fireproof. Do not crack or come off or leak or turn up

305 roofs put in during last nine years Every roof has one year's care Stone, Slate Shingle, Copper and Tin Roofs were torn off and damaged in last two heavy gales The only damage on 305 Century Slate Roofs were two ridge rolls blown off and slight leak in two other roofs Convention Hall at Beach stood recent gales without a slate cracked or started

Any skilled mechanic can put them on Be sure you purchase Century Asbestos Slates

MILLINERY

SHOWING OF
New Spring Millinery
MARCH 28, 30, 31.
G. H. KIRBY,
86 BROADWAY.

INDIVIDUAL MILLINERY
For Maids and Matrons, moderately priced.
M. E. TOBIN,
204 SPRING ST,
Near Pelham. Phone 1245

HARRIET E. HOLMES,
SUCCESSOR TO
J. SCHLEITH,
22 WASHINGTON SQUARE.
Hair Dressing, Shampooing, Manicuring

ANNUAL SPRING SALE OF HOUSE DRESSES.

A Special Lot Specially Priced —FOR— SATURDAY ONLY.

This is the season for new house dresses. Your stock of dresses for house wear after the long winter will need renewing with a few new and dainty styles for spring

In connection with our usual display of Wash Dresses we offer on Saturday a special lot of

Gingham and Percale Dresses usually sold at $1.00 and $1 50 at

69c each.

These dresses are all new fresh styles in pretty patterns of plaid and check ginghams made with white pique collars and cuffs and also in plain colors The percale dresses are made in small neat effects in figures and stripes and will be found to be all that is desirable for house or morning wear.

A fortunate purchase enables us to make this remarkably low price on these dresses and we feel sure that you will appreciate the unusual value we are offering

Please remember these dresses will be on sale on SATURDAY ONLY at this price

Usual terms for this sale None charged No approval No exchange Sizes from 34 to 44

These dresses may be seen in our window today

Sale opens Saturday at 9 A M.

(Store closes at 9 30 P M Saturday)

Wm. B. Sherman, Jr.,
145 Thames St.
Tel. 995.

John Gillies,
SLATE, TILE AND GRAVEL ROOFER
The slate that has been tested by time Estimates furnished on old or new roofs All work guaranteed
Office and Yard 352 Spring Street.
Opposite Howard Street
(Formerly 19 Webster Street.)
Telephone connection

GROCERIES AND PROVISIONS

Doughnuts that would delight anybody

SO LIGHT, so tender—so full of the real old-time doughnut taste that you remember from your childhood. That's the kind of doughnuts *you* can make in 15 minutes if you use

PRISCILLA
PREPARED
DOUGH-NUT FLOUR

Contains all that is needed to make delicious, wholesome doughnuts with no mixing or measuring and at less than you can buy them The Westfield Board of Health fully endorses this flour.

Add nothing but water

Get a package of Priscilla Doughnut Flour today Your money back if you're not satisfied If your grocer hasn't it send us his name and 15c in stamps We will mail a 15 oz package enough for 2 dozen doughnuts

The Alden Speare's Sons Co.
Distributors Cambridge Mass.

The Boston Grocery,
THE PURE FOOD STORE,
O. F WILCOX Prop

Native Smoked Herring,
Strictly Fresh Bluefish,
Roe Shad,
Finnan Haddie,
Large Clams to Fry.
BROADWAY CASH FISH MARKET,
C A. EASTERBROOKS PROP'R.

FRESH BLUEFISH
15c a pound.
JOHN Z. LAWTON, 102 Thames St.

CALIFORNIA PEACHES.
Yellow Cling 17c
Extra Yellow Cling ... 22c
Finest Lemon Cling 25c

OUR COFFEE
Once tried is never denied
Cheese Tid-Bits ..... 8c pkg
J. H. BRIERLEY,
477 THAMES STREET

PERFECTION RED CEDAR SHINGLES.
Just received
A. & H. G. HAMMETT CO.
Lumber, Hardware Brick, Lime, Cement, Sewer Pipe.
319 321 Thames Street

HALLET & DAVIS PIANOS,
World famous since 1839.
CONWAY,
One of Boston's best make.
KIMBALL,
Largest output in the world.
EVERETT,
One of the three great pianos of the world.
Grands, Uprights and Players.
In buying a piano you wish to purchase an instrument that will give satisfaction for at least 20 years or more. Why not visit Boston, our expense, and have your selection of 1,500 pianos ranging in price $175 to an Art Grand or Player at $2,500
W. J. FITTON,
Touro, Open evenings, 7 to 8:30

GROCERIES AND PROVISIONS GROCERIES AND PROVISIONS

CLOVER BLOOM CREAM

From one of the private farms on this island
15c 1-2 pint jar.

PURE OLIVE OIL 69c quart	VERIBEST CANNED APPLES 30c can

SPECIAL FOR THURSDAY.
Sirloin Steak - - - 28c lb

LYON'S BEST BREAD FLOUR 69c Bag.	FANCY MAINE POTATOES $1.00 Bushel.

SPECIAL FOR FRIDAY.
Native Veal Cutlet - - 25c lb

FRESH CALIFORNIA ASPARAGUS
15c pound
—AT THE—
Newport Public Market,
TELS. 361 362 OPP ST. JOSEPH'S CHURCH 110 BROADWAY

"Have You Ever Investigated Our Values?"

Island Chickens	28c lb
Fresh Fowl	20c lb
Fancy Ducks	25c lb
Rib Roast Beef	18c and 20c lb
Sugar Cured Hams	18c lb
Fresh Shoulders	16c lb
Fresh Beef Kidneys	2 for 25c
Island Eggs	4 doz. for $1.00
Sweet California Oranges	18c doz
Asparagus	18c lb

W. C. SCOTT, Postoffice Square Market.
PHONE 543.

The Best
BUTTER
Obtainable
32c a pound.
4 doz. Fresh Eggs $1.00
—AT
JAMES A. EDDY'S,

Acker, Merrall & Condit Company EST. 1820

The Natural Flavor Preserved
Nothing Lost in Either Fruits
Or Vegetables in our Canned Goods.

		Half Doz.	Each
TOMATOES,	Noreca, large tins	.60	.11
PEAS	A. M. & C. Early June	.80	.14
STRING BEANS,	Noreca	.58	.10
ASPARAGUS,	A. M. & C. California Green	1.35	.23
PINEAPPLE,	A. M. & C. Large Tins	1.35	.23
APRICOTS, Peaches or Pears,	Noreca California, Large Tins	1.15	.20
SUCCOTASH	A. M. & C.	.75	.13
LEMONS,	Choice Palmero, Large Size, Dozen		.15
BAKED BEANS,	A. M. & C., No. 3 can, 2 for		.25

Plain or Tomato Sauce

2 Washington Square. Tel. 186-187

NO ORGANIZED FORCE AGAINST AMERICANS.

Mexican Loss in Two Engagements Estimated at 150.

Seizure of Naval Academy Most Spirited Action of Wednesday.

VERA CRUZ, Mexico, April 23.—Early Wednesday afternoon the city of Vera Cruz was in undisputed possession of the American invading force. Although there was no organized force used against them and the snipers were less in evidence than at any time during the fighting, eight Americans were killed and some 20 wounded.

While the Mexicans suffered more severely, the number of their casualties has not been ascertained, but the best estimates obtained by Captain William R. Rush of battleship Florida indicated that in the engagements of Tuesday and Wednesday their dead amounted to about 150. No one knows how many Mexicans fell wounded, as a large part of them were taken away by friends.

In the streets about the plaza Wednesday afternoon lay 16 or 20 bodies, a majority of them in citizen's attire. Some of the men evidently had been dead since the engagement of Tuesday, and the tropical heat made their immediate disposal imperative.

One of the first orders given after the town had been captured was to bury the Mexican dead in a trench at the sea end of one of the streets leading from the plaza. When the city was taken the order was given to advance carefully and search every building for men bearing arms. Scores of prisoners were taken, most of them protesting volubly, many hysterically, that they were not guilty of any unfriendliness whatsoever toward the Americans. Accustomed as the Mexicans are to their own contending forces shooting immediately all prisoners taken, the captured men could not believe that they would receive less drastic treatment at the hands of the Americans.

The most spirited action of Wednesday was the taking of the naval academy. Aside from that fight there was no definite organized opposiiton encountered. The hot fire was poured into the advancing Americans from the naval college, which for a time held them back, but a few well directed shots from cruiser Chester, San Francisco and Prairie tore gaping holes in the stone walls and silenced the rifle fire of the Mexicans inside. For to the right in the harbor, nine ship San Francisco opened with her five-inch guns and, taking the front of the college, shot out window by window, planting the shells with the precision of target practice.

A squad of soldiers, despite the shelling it had received Tuesday, continued to give considerable trouble to the Americans from the battered Benito Juarez tower. After they had been silenced and removed from the tower it was discovered that the soldiers had continued fighting for lack of ability to do anything else. The shells from the warships Tuesday had torn away the stairway in the tower and the men had been compelled to remain in it.

At 10 o'clock Wednesday the Americans were in undisputed possession of all the city, except the southwest quarter in which the barracks are situated and a few outlying districts. At noon they had taken the barracks. When the city prison, which faces the main plaza of the city, was captured, Lieutenant Commander Buchanan of the Florida made an inspection tour through it. There was great surprise among the Mexicans who had gathered there that the prisoners were not released. They had been accustomed to seeing the victor always release prisoners and then impress them into his army.

Coincident with the orders for the general advance of the Americans an aged, white-haired Mexican, carrying the white flag of truce, came down a street from the center of the city. He carried a letter to the chief of police, the only authority he hoped to reach, and desired Consul Canada to read it. It was an urgent appeal to the chief of police to call off the snipers and prevent the bombardment he believed would follow if they continued their execution. Even before the messenger had climbed the stairs into the consul's office, Captain Rush was informed of the contents of the note he bore an immediately sounded "cease firing" and "halt," but it was too late. The action had been begun all along the line and it was not considered wise to attempt further measures to stop it.

Blood bespattered sidewalks, broken windows and bullet-scarred walls give the plaza a gruesome aspect. Within the Dilagencia Hotel there were 40 Americans, most of them women, who had been there since the commencement of hostilities. When the square was taken they were immediately notified that they might go to other places if they so desired, but that they probably would incur no further danger by remaining in the hotel. None of the American women were in any manner mistreated by the Mexicans. A few of the women assisted the Mexicans in caring for their wounded.

In the fighting in the centre of the inner harbor, San Juan de Ulua, an ancient stone fortress, flew the Mexican flag throughout the attack. The commandant and 50 armed men and workmen in the navy yard peered from the embrasures at the Prairie, some 300 yards away, and the other ships shelling the navy academy. In the dungeons remained 500 prisoners. The echoes of the guns on the ships pounding them through a 10-foot stone wall.

When the landing of the Americans was ordered, Captain Stickney sent word to the commandant of San Juan de Ulua that he would blow him to pieces with the Prairie's guns if he opened fire against the Americans, but otherwise he would not be disturbed. The commandant replied that he would answer with his cannon if fired upon, that he would not begin hostilities. When the engagement ashore began, the commandant hoisted a brilliant new Mexican flag, which flew all day long.

When Admiral Fletcher directed that battalions of bluejackets and marines be landed from Rear Admiral Badger's ships before dawn, they drawn up in the plaza before the railroad station and then proceed to clean the entire town, he acted only on something and after 15 shells from the Prairie's three-inch guns had been thrown into the steel framework of the market, which faces Market Place, a persistent but scattered fire came from rifles in the market during all the early hours of the morning, and Admiral Badger's men landed to the whining accompaniment of rifle bullets over their heads.

When the rush started Admiral Badger's bluejackets, clad in orange colored clothing, made for them on the trip down by dying white uniforms with iron rust, moved in close column formation up the waterfront, past the market and across the front of the naval college, a long, three-story structure built of white stone and having a tiled roof. The column moved steadily forward until the first company had passed beyond the college, and the remainder were covering the whole front close against the wall.

Suddenly a spatter of rifle fire broke out. Flashes from the rifles were plainly visible in the upper windows of the college and along the roof.

The jackies stood their ground pluckily. Some of them huddled close to the wall to avoid the rain of steel-jacketed bullets from above, while some dashed across a small open space directly in front of the building. These bluejackets dropped on their stomachs and lifted their rifles high, in order to get a range on the windows above. Finally the American officers hustled their men either forward or backward until they were in shelter of near-by buildings.

The jackies in front held their places, however, and the Prairie sent shell after shell from her three-inch battery into the windows of the college, huge columns of red dust leaping upward as each shot went home. The Chester also joined in and, with a roar, her six-inch shells tore great gaps in the roof of the college. After 15 minutes of firing the Prairie and the San Francisco ceased and the column of jackies formed again and pushed sturdily ahead, deploying around the front of the college. A few shots were directed at them, but none came from the college.

The Chester continued hurling her shells into any building where snipers lurked, and also far out into the suburbs. The jackies went steadily ahead without faltering, spreading out through the waterfront sections, seizing the highest buildings, and organizing squads of guards at street intersections.

The fire along the front gradually slackened and then died out, but the Chester sent a few shots out into the hills before ceasing. The Hancock, with 700 marines on board, and battleship Michigan arrived too late to participate in the fighting.

The wounded and the prisoners were taken on board the Prairie until the arrival of the Solace, about noon yesterday. Immediately after the firing had virtually ended, Rear Admiral Badger boarded the Prairie to confer with Rear Admiral Fletcher as to the best means of securing the town against attack, for caring for the dead, injured and refugees, and for getting in motion the work of conducting the city in an orderly manner.

THE M'DOUGALL LAUNCHED.

Destroyer to be Ready for Official Acceptance Trials Next Month.

Torpedo boat destroyer McDougal was launched Wednesday at the Bath iron works. She will be ready for the official acceptance trials early next month and must average 30½ knots an hour. The contract price was $810,000. The destroyer was christened by Miss Marguerite Lebreton of New York, granddaughter of the late Rear Admiral David McDougall.

The McDougall is one of the most powerful of the large sized destroyers and cost $810,000. The contract calls for a standardization trial of 26 runs over a measured mile, four hours at 30.5 nautical miles, four hours at 24 nautical miles, fourteen hours at 16.5 nautical miles and four hours at 12 nautical miles.

MENU FOR FRIDAY.

Diamonds, a New Breakfast Bread—Stuffed Apples for Lunch.

Breakfast.
Fruit
Pan Fish — Stowed Potatoes
Diamonds — Coffee

Lunch
Corn Oysters
Stuffed Apples — Cake — Tea

Dinner
Thin Barley Soup
Baked Fish — Asparagus
Boiled Potatoes — Hollandaise Sauce
Lettuce — French Dressing
Wafers — Cheese
Chocolate Blanc Mange
Coffee
Diamonds

When the children ask for a new breakfast bread use milk biscuit dough, adding to the milk used for wetting the yolk of one or two eggs. Mix and roll out dough; cut in two-inch strips, then in diamonds. Place a half inch apart on pans, wet tops with milk and sprinkle lightly with sugar, then bake.

Stuffed Apples.

After removing the cores from eight large apples, stuff with stewed prunes, chopped raisins and English walnuts, in proportion to one cupful of prunes; use half cupful each of the other ingredients. Flavor with cinnamon and sugar to taste and add two tablespoonfuls melted butter. Bake until soft, take from the oven and add a meringue; put back in oven and brown. Serve with whipped cream.

PORTSMOUTH.

(Regular correspondence of the News.)

Mr. Arthur L. Fish of Watertown, Mass., who came late last week to spend Patriots' day with his father, Mr. Lawrence F. Fish, and family, was taken seriously ill with rheumatism in his limbs Sunday night and has not been able to stand since. He had been very ill for several weeks with an abscess on a neck gland, and had just gone to his office work again in Boston, and the trip here proved too much for him. Mrs. Fish, who was previously taken seriously ill, is still too sick to come here.

Miss Dorothy M. Smith, who has been visiting Miss Marjorie P. Hicks, has returned to her home in Providence.

Mrs. Oliver G. Hicks is spending several days with friends—Mrs. Evans and Miss Rose Faulkner in Fall River.

Mrs. Walter B. Chase is sick with tonsilitis.

Miss Dorothy Dale makes the eighth victim of scarlet fever in the town. Only one as yet is out of quarantine.

Mr. W. T. Stone and family of Fall River have taken the Robert McGuire bungalow at Bristol Ferry for the summer.

The old Bristol Ferry House and the farm of which it is a part are to be sold. The house has been in a dilapidated condition for some time, no repairs of consequence having been made since the death of Mr. Alfred Sisson, the proprietor, 22 years ago.

LOVERS' LANE.

(Florida Times-Union.)

Somewhere down in Lovers' lane
The birds are singing their refrain.
The breezes through the branches sigh
Just as they did in days gone by.
The moss-grown log we sat upon
Defies the long years creeping on.
But you, sweetheart, of that past day,
I wonder where you went away?
I wonder if you e'er recall
The old spring and the waterfall?
The old beech where I carved your name
And underneath my own the same.
Only the birds that sang and swayed
Heard the promise that you made.
Oh, the heartaches and the pain
Since that day in Lovers' lane.

FANCIES.

She—Sir, you forget yourself!

He—Possibly, but I can think of myself any old time.—[Simplicissimus.

We all admire a man who keeps things to himself, until we want to borrow something.—[Philadelphia Record.

First Golfer—How do you account for the wonderful scores that duffer turns in?

Second Golfer—He always plays alone.—[Buffalo Express.

Jail visitor (sympathetically)—You poor man! You'll be glad when your time is up, won't you?

Convict—Not partickerly, miss. I'm in fer life.—[Boston Transcript.

First Reporter—I have just been interviewing a lot of theatrical celebrities.

Second Reporter—Well, you mustn't believe all the stars say.—[Philadelphia Record.

"Your valet went on strike, did he? I hope you didn't accede to his demands?"

"'Pon my life, I had to, old chap; the cunning creature actually threatened to leave me one morning when I was half dressed!"—[London Opinion.

"How do you smoke these vile cigarettes?"

"Many great men have done the same thing. Robert Louis Stevenson smoked cigarettes."

"I know that, but Stevenson had the decency to go to the middle of the Pacific ocean to do it."—[Boston Transcript.

"You know," said the weary-looking man, "that our next door neighbors have a parrot, a self-playing piano and several children who sing and recite!"

"What of it?"

"I was wondering whether it wasn't possible for this pitiless publicity idea to be overdone."—[Washington Star.

A WEEK OF BARGAINS
AT THE A. & P.

LAUNDRY STARCH 2 pounds 7c
QUAKER CORN FLAKES Package 5c
STRAINED TOMATOES Can 4c
WASHBOARDS Each 29c
SAL SODA Package 5c
TAPIOCA Pound 4c
BULL HEAD CATSUP 3 bottles 25c
PACIFIC TOILET PAPER 7 rolls 25c
SULTANA LIMA BEANS Can 10c
BROOMS Each 23c, 29c and 34c
IONA BAKED BEANS Can 7c

Special Sale This Week of NORWAY MACKEREL
New pack—fat and plump —Delicious
Each 5c
5-lb kit 59c
8-lb kit ..... 99c.

20 STAMPS with 7 Cakes A&P Laundry Soap 25c.
10 STAMPS FREE 10
With any of the Following Groceries
1 can Sultana Spice ..... 10c.
1 pkg. Grandmother Oats ..10c.
1 box Fluffy Ruffles Starch 10c.
1 box Shaker Salt ..... 10c.
1 can Vanco (Hand Cleaner) ..... 10c.
2 boxes A&P Stove Polish each ..... 5c.
1 pkg. A&P Ice Cream or Jelly Powder ..... 10c.
1 pkg. None Such Mince Meat ..... 10c.
1 pkg. Puffed Rice ..... 13c.
1 pkg Puffed Wheat ..... 10c.
2 Almond Bars, each ..... 5c.

THE GREAT ATLANTIC & PACIFIC TEA CO.,
131-133 THAMES STREET.
Phone 659.

BENJ. F. TANNER,
Contractor & Builder, and Agent for
Century Asbestos Slates or Shingles.
NO MORE HOT ROOFS.
Heat Fireproof. Do not crack or come off or leak or turn up.
305 roofs put in during last nine years. Every roof has one year's care. Stone, Slate, Shingle, Copper and Tin Roofs were torn off and damaged in last two heavy gales. The only damage on 105 Century Slate Roofs were two ridge rolls blown off and slight leak in two other roofs. Convention Hall at Beach stood recent gales without a slate cracked or started.
Any skilled mechanic can put them on. Be sure you purchase Century Asbestos Slates.

MILLINERY.
SHOWING OF
New Spring Millinery
MARCH 28, 30, 31.
G. H. KIRBY,
86 BROADWAY.

INDIVIDUAL MILLINERY
For Maids and Matrons, moderately priced.
M. E. TOBIN,
204 SPRING ST.,
Near Pelham. Phone 1245.

HARRIET E. HOLMES,
SUCCESSOR TO
J. SCHLEITH,
12 WASHINGTON SQUARE.
Hair Dressing, Shampooing, Manicuring

ANNUAL SPRING SALE OF HOUSE DRESSES.
A Special Lot Specially Priced
—FOR—
SATURDAY ONLY.

This is the season for new house dresses. Your stock of dresses for house wear after the long winter will need renewing with a few new and dainty styles for spring.

In connection with our usual display of Wash Dresses we offer on Saturday a special lot of Gingham and Percale Dresses usually sold at $1.00 and $1.50 at

69c each.

These dresses are all new fresh styles in pretty patterns of plaid and check ginghams made with white pique collars and cuffs and also in plain colors. The percale dresses are made in small neat effects in figures and stripes and will be found to be all that is desirable for house or morning wear.

A fortunate purchase enables us to make this remarkably low price on these dresses and we feel sure that you will appreciate the unusual value we are offering.

Please remember these dresses will be on sale on SATURDAY ONLY at this price.

Usual terms for this sale. None charged. No approval. No exchange. Sizes from 34 to 44.

These dresses may be seen in our window today.

Sale opens Saturday at 9 A. M.

(Store closes at 9:30 P. M. Saturday).

Wm. B. Sherman, Jr.,
145 Thames St.
Tel. 995.

John Gillies,
SLATE, TILE AND GRAVEL ROOFER
The slate that has been tested by time. Estimates furnished on old or new roofs. All work guaranteed.
Office and Yard 352 Spring Street.
Opposite Howard Street
(Formerly 19 Webster Street.)
Telephone connect

GROCERIES AND PROVISIONS. GROCERIES AND PROVISIONS. GROCERIES AND PROVISIONS.

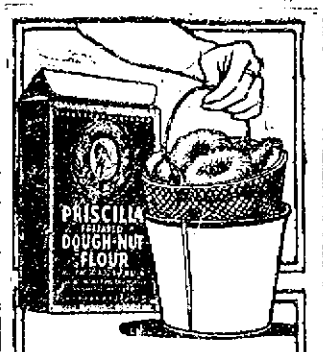

Doughnuts that would delight anybody

SO LIGHT, so tender—so full of the real old-time doughnut taste that you remember from your childhood. That's the kind of doughnuts you can make in 15 minutes if you use

PRISCILLA PREPARED DOUGH-NUT FLOUR

Contains all that is needed to make delicious, wholesome doughnuts with no mixing or measuring and at less than you can buy them. The Westfield Board of Health fully endorses this flour.

Add nothing but water

Get a package of Priscilla Doughnut Flour today. Your money back if you're not satisfied. If your grocer hasn't it send us his name and 15c in stamps. We will mail a 1½ oz. package enough for 2 dozen doughnuts.

The Alden Speare's Sons Co.
Distributors Cambridge, Mass.

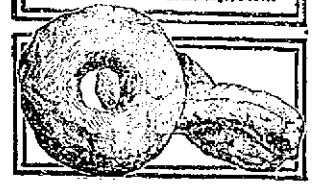

The Boston Grocery,
THE PURE FOOD STORE,
O. F. WILCOX, Prop.

Native Smoked Herring,
Strictly Fresh Bluefish,
Roe Shad,
Finnan Haddie,
Large Clams to Fry.
BROADWAY CASH FISH MARKET,
C. A. EASTERBROOKS, PROP'R.

FRESH BLUEFISH
15c a pound.

JOHN Z. LAWTON, 102 Thames St.

CALIFORNIA PEACHES.
Yellow Cling 17c
Extra Yellow Cling 22c
Finest Lemon Cling 25c

OUR COFFEE
Once tried is never denied.
Cheese Tid-Bits ..... 8c pkg.
J. H. BRIERLEY,
477 THAMES STREET.

PERFECTION RED CEDAR SHINGLES.
Just received
A. & H. G. HAMMETT CO.
Lumber, Hardware, Brick, Lime, Cement, Sewer Pipe.
319-321 Thames Street.

HALLET & DAVIS PIANOS,
World famous since 1839.
CONWAY,
One of Boston's best make.
KIMBALL,
Largest output in the world.
EVERETT,
One of the three great pianos of the world.
Grands, Uprights and Players.
In buying a piano you wish to purchase an instrument that will give satisfaction for at least 20 years or more. Why not visit Boston, our expense, and have your selection of 1,500 pianos ranging in price $175 to an Art Grand or Player at $2,500.
W. J. FITTON,
Touro. Open evenings, 7 to 8:30

CLOVER BLOOM CREAM
From one of the private farms on this island.
15c 1-2 pint jar.

PURE OLIVE OIL 69c quart
VERIBEST CANNED APPLES 30c can

SPECIAL FOR THURSDAY.
Sirloin Steak - - - 28c lb

LYON'S BEST BREAD FLOUR 69c Bag.
FANCY MAINE POTATOES $1.00 Bushel.

SPECIAL FOR FRIDAY.
Native Veal Cutlet - - 25c lb

FRESH CALIFORNIA ASPARAGUS
15c pound
—AT THE—
Newport Public Market,
TELS. 361-362 OPP. ST. JOSEPH'S CHURCH 110 BROADWAY

"Have You Ever Investigated Our Values?"

Island Chickens	28c lb
Fresh Fowl	20c lb
Fancy Ducks	25c lb
Rib Roast Beef	18c and 20c lb
Sugar Cured Hams	18c lb
Fresh Shoulders	16c lb
Fresh Beef Kidneys	2 for 25c
Island Eggs	4 doz. for $1.00
Sweet California Oranges	18c doz.
Asparagus	18c lb

W. C. SCOTT, Postoffice Square Market.
PHONE 543.

The Best BUTTER
Obtainable
32c a pound.
4 doz. Fresh Eggs $1.00
—AT—
JAMES A. EDDY'S,

Acker, Merrall & Condit Company
EST. 1820
The Natural Flavor Preserved
Nothing Lost in Either Fruits
Or Vegetables in our Canned Goods.

		Half Doz.	Each
TOMATOES,	Noreca, large tins	.60	.11
PEAS	A. M. & C. Early June	.80	.14
STRING BEANS,	Noreca	.58	.10
ASPARAGUS,	A. M. & C. California Green	1.35	.23
PINEAPPLE,	A. M. & C. Large Tins	1.35	.23
APRICOTS,	Peaches or Pears, Noreca California, Large Tins	1.15	.20
SUCCOTASH	A. M. & C.	.75	.13
LEMONS,	Choice Palmero, Large Size, Dozen		.15
BAKED BEANS,	A. M. & C., No. 3 can, 2 for Plain or Tomato Sauce		.25

2 Washington Square. Tel. 186-187

NEWPORT DAILY NEWS.

Published every afternoon except Sundays and Holidays.
207 Thames Street, Newport, R. I.
By the T. T. Pitman Corporation.

Profits Shared with Employes.

News $6.00 a year. 12 cents a week
Journal and Weekly News $2 a year.
Every Friday.

TELEPHONE CALLS.

Business Office, downstairs,	9908
or if that is busy	17
Editorial and Reportorial Rooms	
Upstairs	782
Or if that is busy	783
Mr. Pitman's Residence	
13 High Street	322

The Newport Journal contains the best matter in the Daily News each week and will be sent anywhere in the United States postage paid for two dollars a year in advance. Requests for change of address should give old address as well as new.

Yearly or Term Advertisers are limited to their immediate business, are guaranteed but five insertions in a week and are allowed fifty two changes a year. Legal notices, auction sales, amusements, cards, wants and lost and found are not included in space contract.

Advertisers using both the daily and weekly papers gain the advantage of distinct classes of readers, no person reading both the daily and weekly. The Journal goes among people who read no other local paper.

NewportDailyNews

THURSDAY, APRIL 23, 1914.

EXCLUSIVE ASSOCIATED PRESS SERVICE FOR NEWPORT.

THE NEWS IN PROVIDENCE.

The Daily News is on sale in Providence the evening of publication at Union Station.

IN REGARD TO LETTING GO.

There is a story of a hunter who, surprised by a bear, grabbed his tail, and as the beast turned round and round in efforts to reach him he shouted to another hunter to help him let go.

It was not difficult for us to take hold of Mexico, but it is hard to see when and how we are going to let go. We should like to have Huerta say he has had enough, and will salute the flag, but he doesn't say so, and if it be true that he procured intervention to avert falling into the hands of Villa he never will say anything of the sort.

Vera Cruz and Tampico are of no particular value to us unless Huerta shall yield. If he remains "serene" as he describes himself it would seem as if the next move would be to go to the City of Mexico and take him. That may not be a military promenade, and even if it were easily accomplished we should then be confronted with the problem of what to do with the Mexican government. Do we wish to establish Villa in power, and how can we obtain anything like a real expression of the popular will in creating a government?

The Senate might very well have adopted the Lodge resolution, but though it did not, the real causes, which lie back of the flag salute, are perfectly well known to the world. They are very much like those for which we made war on Spain. All our complaints growing out of the war between Spain and the insurgents had been removed, and no one ever believed the destruction of the Maine was an official act. It may have been the act of insurgents to involve us in the war, or it may have been an accident, as Admiral Melville always believed, even after the hull was raised and reexamined.

The real reason for that war and for the present intervention is that the prolonged disorder in Cuba and Mexico are conditions which a powerful neighboring nation cannot be expected to stand indefinitely. On the whole, it is better for civilization that it should be stopped, but the present operation doesn't look as simple as it was to drive Spain out of Cuba, the Cubans being bitterly hostile to Spain.

PROVIDENCE PROBLEMS.

Providence is having pressed upon it with new and special force the fact that its interests are interwoven with those of cities and towns outside its area in a manner which cannot be ignored, and that for its own welfare it must depend upon the action of other places, which it cannot control without legislation which will affect them as well as itself. Just now it is wrestling with two important problems, the need of an increased water supply and the importance of preventing pollution of the waters which flow through the city and empty into the harbor, and thence into the river and bay. It is discovering that in attempting to solve these questions, which must be settled quickly and completely, it is dependent upon co-operation by the cities and towns adjacent or on the help of the legislature in enforcing some points which these may not be willing to grant. This means, in a word, that there must be in the northern part of the state metropolitan co-operation or metropolitan legislation, and that Providence can no longer in some things be sufficient unto itself.

This condition is an inevitable result of growth in population, with which there must be growth of area. Providence has not annexed any territory for a number of years, but in the meantime its population has increased rapidly and it is not now possible to supply the wants of so many people with the resources which it formerly had. There must be expansion, and that has already taken place in some respects and is in process at other points. In the matter of water supply the need is acutely felt already, and the situation is so serious that it is regarded as essential that some new source shall be obtained quickly. In order to find that source, however, it has been necessary to go outside the city and ask for the condemnation of land in other places, and in this movement the city has met much opposition. On its face, however, the petition of the city to the legislature is a reasonable one, which must be granted some time and with reference to some location, as the capital must have an adequate water supply. Other places are interested as well as Providence, for the latter supplies water outside its own limits and must in the near future furnish the commodity to other cities and towns as the population spreads. Thus this is in a large sense a cosmopolitan problem.

In regard to the pollution of the harbor, river and bay, too, deep interest is felt not alone by Providence but by many other cities and towns, for it is agreed that at present the capital is not responsible for much of that evil. It has done its part toward cleaning the harbor and river, but the places which border on the streams running through the city are not doing their share. This is a matter of great importance to these places, because the pollution from them is largely the waste from the mills which use the streams as power for their plants, and the disuse of the streams as a deposit for these waste products means the expenditure of large sums for the establishment of some other means of removal. Hence this problem, also, takes on a cosmopolitan character.

It is evident from these facts that the time has come when there is need in this state of metropolitan legislation for the control of some conditions which have their origin or seat in Providence but affect vitally other places outside that city. It is quite natural that under these circumstances there should be recommendations of cosmopolitan or state commissions for the control of some of these conditions. One of the proposals of this nature is for a commission to prevent the pollution of the streams of the state and also the salt waters on which it borders. It is probable that by the same means control of the water supply for different sections and of the disposal of sewage could be arranged, and it is quite likely that a general commission to have charge of these matters, or separate bodies to care for the different points involved, would be advisable. At all events, such a commission or commissions would be far more reasonable and advantageous than most of those which are proposed and created by the legislature to provide salaried positions for Republican members or other followers of that party.

THE PRICE OF INSURANCE.

The decision of the United States Supreme Court, that Kansas has a right to fix the price of insurance, carries the power of the government to regulate and interfere with business further than it was ever carried before. The majority of the court think there is a fundamental difference between the insurance and other business, while three justices who agree on a vigorous dissenting opinion see no distinction whatever, and insist that if a state can regulate the price of insurance it can regulate the price of newspapers, grain and everything else.

The one point on which it may be possible to sustain the majority opinion is that, as the court points out, insurance is not sold over the counter, but provided at uniform rates agreed upon by the insurers. This justifies regulation on the same ground that the regulation of transportation is justified, that competition does not and cannot regulate it.

The point is strained. Insurance rates are uniform at a given time and place, and are fixed by agreement, but the business is not a physical monopoly as a railroad is. A railroad involves a very heavy investment in the construction itself, and one road between two points being in existence, there is small chance of another being constructed; if there are two there is still less probability of a third. Fire insurance involves no heavy antecedent outlay; it involves the contribution of sufficient capital to begin business. As a matter of fact, new companies are continually coming into the field, and a large number, as a result of sharp competition, have been driven into insolvency or retired from business. The field cannot be closed to competition; there is no physical foundation for a monopoly.

Persons who are not eager to see governmental regulation of everything, including the prices of merchandise, will feel that the minority opinion is a forceful and well argued document, and that the decision of the majority is an unnecessary interference with insurance and a dangerous menace of interference with every other sort of business.

General Carranzas note to President Wilson, declaring the seizure of Vera Cruz by American forces a violation of the national sovereignty of Mexico, inviting the United States to suspend hostile operations and withdraw its forces, and suggesting that the Constitutionalist government should receive demands for reparation of offenses committed by Huerta, brings the Mexican situation to a new and acute crisis. The opposition to the American government's action, coming from an unexpected quarter, after the administration had hoped for an attitude of neutrality and passive observation from the Constitutionalists, brings the government face to face with possible hostility from the great body of Mexican forces lying in proximity to the southern tier of the United States. It is no small or simple problem which the President and his advisers have to solve.

Rhode Island is far from being a unit in its representation in the United States Senate. Several times within a few months past her two Senators have divided on questions of great national import, and now on the matter of supporting the President in his Mexican policy Colt votes aye and Lippitt no. Rhode Island always was a state noted for independence of view among its people.

The stock brokers of Wall Street do not seem inclined to do much trading on the latest news from Mexico. The stock market, any way, while it may sometimes force conditions, is not a very good thermometer of true values.

President Wilson still insists that we are not at war with Mexico. Even he, however, must be willing to admit that it is very much like it. It may be the real thing before long.

It took 13 days and 12,000 men to take Vera Cruz in 1847. It was accomplished in less than 24 hours this time, with a quarter of the men. Even warfare progresses.

President Wilson's confidence in General Carranza and the Constitutionalists seems to have been misplaced.

TOO MUCH BEEFSTEAK.

The Human Alimentary System Meant For a Mixed Diet.

[Chicago News.]

When a defendant in a local court the other day was asked to explain certain acts of violence that he had committed, he replied that his mother-in-law had been cooking his meals and that her culinary prowess was limited to the preparation of beefsteak. He had eaten beefsteak 20 times within one week, with consequent damage to his temper. The explanation satisfied the judge and the man was released. This leniency toward the prisoner may be explained on the supposition that the judge realized the psychological and physiological effects that a diet of beefsteak would have on almost anybody. From the scientific point of view the mere monotony of 20 meals a week of sirloin—let us suppose it was sirloin—is wearing on the patience, but the internal effect of the regimen is still more disastrous.

The human alimentary system is meant for a mixed diet. Even though one considers that the gentleman's mother-in-law fed him high grade sirloin having the customary 61 per cent of water, 18.9 per cent of protein and 18.5 per cent of fat, with a total fuel value of 1,130 calories to the pound that does not exculpate her from the charge of having done an unworthy act. If the suffering son-in-law ate a pound of meat at each meal he consumed more than 20,000 calories, and a consequent rise in temperature was to have been expected. The case is worthy of consideration because it indicates a more or less general weakness of the American dietary. The mother-in-law in this case and the typical American housewife in general could study with profit the excellencies which lie in the lima bean, in coarse bread, in fresh vegetables, in the humble and useful though scandalously derided prune, and in other articles that tend to make a meal worth eating and life worth living.

NAVAL ORDERS AND MOVEMENTS.

The Navy Department announces the following orders to officers:

Ensign S. E. Rose, detached from the Rhode Island and ordered to the Pacific reserve fleet.

Ensign G. L. Weyler, detached from the Chattanooga and ordered to the Albany.

Passed Assistant Surgeon W. H. Rennie, detached from the Georgia and ordered to the naval hospital, Boston.

Chief Boatswain Joseph Clancy, ordered to the receiving ship at New York.

The following movements of vessels are reported:

Arrived—Hancock at Tampico, Vestal at Lynnhaven bay, Isla de Luzon at Key West, Balch at Hampton Roads, Supply at Shanghai.

Sailed—Birmingham, Dixie, Henley, Drayton, McCall, Warrington, Paulding, Ammen, Burrows, Patterson, Trippe, Fanning, Beale, Jarvis, Jenkins and Jouett, from Pensacola for Vera Cruz; Yankton, from Key West for Vera Cruz; Flusser, Preston and Reid, from Pensacola for Port Anthony, Texas; Monaghan, Sterrett, Perry and Walke, from Pensacola for Galveston.

Rubber Roofing Paper

and fine Ground Bone for your lawns.
Lawn Mowers from $3 up, all kinds and sizes.
Timothy, Red Top and all kinds of Clover for the farm.
Hoes, Rakes, Shovels, Spades and all kinds of Garden Tools.
All kinds of Vegetable and Flowering Plants in their season.
At H. L. DeBLOIS'S, 80 Broadway.
Telephone 988.
2-ply for $1.65 per roll. 3-ply for $1.75 per roll. This is a great bargain, as you have been paying $3 for the same.
All kind of Garden, Flower and Farm Seeds.
Try my clean Lawn Grass Mixture
—AT—
H. L. DeBLOIS'S,
Telephone 988. 80 Broadway

H. L. MARSH & CO.,
GRAIN, HAY and FEED.

J-M TRANSITE ASBESTOS SHINGLES
Fireproof! Weatherproof! Timeproof
The most permanent and economical type of roofing for all terms of slant and steep roof construction.
WM. H. CRAIG,
Newport Agent. 6 TILLEY AVE.
Tel. 1613

RIVES CHAPEL DEDICATED.

Memorial to Whiting Family in Cathedral of St. John the Divine.

The chapel built as a part of the Cathedral of St. John the Divine, New York, by Mrs George L. Rives as a memorial to her father and mother, Augustus Whiting and Sarah Swan Whiting, and to other members of her family, was consecrated this morning at a service conducted by Bishop David H. Greer. Only immediate relatives and a few friends were invited to attend the ceremony. The order of service, beginning at 10 a. m. was directed by Bishop Greer as consecrator, assisted by Dean Grosvenor, Rev. Dr. Charles L. Slattery, rector of Grace Church, and Rev. Stanley C. Hughes, rector of Trinity Church, this city.

The chapel is one of seven grouped about the apse of the cathedral and has been named after St. Ambrose, the famous Bishop of Milan. It cost more than $150,000 and is regarded as perhaps the most beautiful example of ecclesiastical art now to be found in this country.

The seven chapels grouped about the apse will represent, when all are completed, seven languages. Mrs. Rives's gift to the Cathedral represents the Italian tongue, and it is built in the style of the Italian Renaissance.

The building was begun in the summer of 1912. The interior of the chapel is about 48 feet long by 26 feet wide. Its extreme height is just short of 40 feet. The chapel is lighted by three large windows, one above and one on each side of the altar. Four antique silver lamps illuminate the chapel at night.

Those attending the service of consecration entered through a wrought-iron Italian screen of great beauty. Above the centre gate stands the figure of St. Ambrose facing the altar. There is a series of seven groups representing the life of the saint and these are surmounted by architectural ornaments which form sockets for seven candles. Charmingly depicted angels add to the ornamentation. The walls are of Rosato marble. The ceiling, of plain white marble, is molded elaborately in low relief. The floor of the chapel is of gray Siena and red Verona marble, while the steps are of Cenere marble. The lower portions of the stalls are of Italian walnut with a rich treatment of marquetry in pear wood.

The altar and the retable are of white alabaster, and on the face of the altar thee gold ornaments show an exquisite taste. The central ornament is a lamb with the cross. At the sides angels are swinging incense. Back of the retable is a large carved wood reredos treated in antique gold. Directly above the retable, in a niche at either side of the reredos, stand St. Ambrose and St. Francis, the former on the right, the latter on the left, while the centre space is filled with a triptych. In the niche on either side above St. Ambrose and St. Francis there is a kneeling angel. In the space between the niches are six smaller niches in which are placed the figures of St. Benedict, St. Agnes, Dante, Fra Angelica, Galileo, and Savonarola.

Above the central portion of the triptych there is a canopy surmounted by a spire, the central motive being a large cross above which are the symbols of the Holy Ghost and God the Father, the spire being surmounted by a figure of the reigning Christ. The whole has been treated in the manner of an antique Italian reredos, enhanced with color.

The chapel bears the inscription: "To the Glory of God and in Loving Memory of Augustus Whiting, Sarah Swan Whiting, Jane Whiting, Amelia Whiting Davis, Augustus Whiting, Jr., Natica Rives Burden, this chapel has been erected by Sarah Whiting Rives."

MIDDLETOWN.

(Regular correspondence of the News.)

The Paradise Club was entertained Wednesday by Mrs. Elisha A. Peckham on Wapping road, in the absence of the president, Mrs. Sorrell, who is in New York, and of the vice president, Mrs. Bertram, who is ill, the meeting was conducted by the secretary, Mrs. Edgar J. Peckham. The program for the year was discussed and there was talk of some innovations. Mrs. John H. Peckham will act as hostess at the next meeting.

The Epworth League had a large attendance at its meeting Wednesday evening, Mr. William L. Brown, the president, conducting the service and introducing Miss Elizabeth A. Peckham, who spoke interestingly of her visit to Zurich, Switzerland, as a delegate to the Sunday School convention. She had a number of views to illustrate her talk and showed a number of curios. At a special meeting of the League held previously it was voted to have a salad and cold meat supper next week at the Methodist Episcopal Church, to be followed by a social. There is talk of continuing the monthly meetings which have been discontinued for the summer. This will be in the nature of an innovation.

Harry Sherman of Turner's road had a runaway Tuesday, in which his Portuguese farmer sustained two broken ribs by being thrown against the seat when the horses started to run near the Methodist parsonage. They brought up against a telephone pole without other damage.

Mrs. C. Edward Farnum, and Dr. and Mrs. Poole of Fall River left Wednesday evening for New York, to join Dr Farnum.

Mr. William M. Hughes, who has been suffering from bronchitis, is able to be about the house.

GEORGIA ORANGES.

[Washington Post.]

"Some years ago the old homestead on which I live was not thought worth paying taxes on," observed Archie E. Crum of Georgia, at the Raleigh. "Today it is worth $300 an acre and is advancing in value all the time. This marvelous change has been brought about by the planting of orange groves. Nearly every acre of the estate, which one time we didn't think worth the taxes, is planted in orange trees, and in other sections of the state great wealth is being extracted from stumpage in the shape of rosin. Not so long ago a company with $1,000,000 capital was organized to improve Georgia lands, and there is any amount of capital going into the state. Land has advanced 500 per cent in value in the last few years."

Old City Hall Novelty Shop

Mail Boxes 50c, 75c, $1.00.
Hedge Shears 75c, $1, $1.25, $1.50, $1.75.
Garden Sets 10c, 25c, 50c.
Rakes and Hoes 25c, 50c, 75c.
Watering Cans, galvanized, 35c, 45c, 50c.
Gas Ranges $8.98, $9.98.
Gas Plates 50c, 75c, $1, $1.25, $1.50, $2, $2.50, $3, $4.
Galvanized Oil Cans, Ash Cans, Garbage Cans.
O Cedar Mops, Liquid Veneer.
A complete assortment of Sapolin, Enamels, Gold and Silver Paints, etc. Dog Collars.

Daniel E. Sullivan.
PHONE 665.

DISSOLUTION OF CO-PARTNERSHIP.

The Co-Partnership heretofore existing between Matthew D. Tobin and Harry H. Bradley, both of the City of Newport, R. I., under the firm name of Tobin and Bradley, has this day been dissolved by mutual consent. All persons having claims against the said Co-Partnership will present them to the said Matthew D. Tobin, who has assumed payment of the same. And all persons owing the said Co-Partnership will make payment to the said Matthew D. Tobin.

Dated this 21st day of April A. D. 1914.

MATTHEW D. TOBIN,
HARRY H. BRADLEY.

LYNCH BROTHERS,
AGENTS FOR
METZ $475 CARS.
Owing to limited available supply of cars for this District, orders for April and May delivery should be placed as soon as possible.
Kinsley's Wharf.

WILLIAM KOSCHNY,
PLUMBER AND FITTER.
Jobbing Promptly Attended to.
Estimates Cheerfully Given.
Telephones
Shop 2203 Newport, R. I.
Residence 961 100 John St.

We have on hand an exceptionally fine stock of
Franklin and Indian Red Ash COALS.
Both stove and chestnut sizes. Try them and be convinced of their superiority.
PINNIGER & MANCHESTER CO.
341 THAMES STREET.
Telephone 144.
68-70 SPRING STREET.

M. BIESEL.
Embroideries, Stamped Goods
And all Materials, Yarns, Wool, Hand-Made, Knit and Crochet Goods, Toys, Dolls, Notions, Stamping, Plaiting and Pinking...Beads.

JOSEPH W. ALBRO,
Electrical Contractor,
24 Gould Street. Phone 242

Special Sale
—OF—
Oil-Proof Bicycle Tires.
A $3.50 Tire for
$2.75.
This Tire is thoroughly guaranteed against defects or peeling from oil and has never sold for less than $3.50. Try one out and see for yourself. Telephone 971 and I will send for your Bicycle.
Tel. 971 W. A. Maher, 13 Farewell St. Open Monday, Wednesday, Saturday Evenings.

Roofing, and Waterproofing on Cellars.
Repairing Gravel, Slate and Paper Roofs.
84 BROADWAY GEORGE O'BRIEN

R. JENSEN,
General House Painter and Paper Hanger.
For estimates apply at 103 Wellington avenue.
Telephone 9850.

THE WEATHER.

BOSTON, April 23.—Forecast for Boston and vicinity—Fair and continued cool tonight and Friday; moderate north to northeast winds.

WASHINGTON, April 23.—Forecast for southern New England—Fair tonight, with frost, probably heavy; Friday, fair, slightly warmer in interior; moderate north to northeast winds.

WASHINGTON April 23.—Forecast for northern New England—Fair tonight, with freezing temperature; Friday, fair, slightly warmer in New Hampshire and Vermont; moderate to fresh north winds.

WEATHER CONDITIONS.

The weather is clear, to partly cloudy, in eastern districts today, and more or less cloudy and unsettled elsewhere. Light rains have fallen during the past 24 hours in the western Plains states and the Southwest. Freezing temperatures obtained last night in northern and interior New England and along the north central border. The lowest reported was 16 degees at Greenville, Maine. In New York city at 8 a. m. it was 42, Boston 41, Washington 48, New Orleans 70, Chicago 44, Kansas City 58, Denver 48, San Francisco 52 and Portland, Oregon, 48.

LOCAL CONDITIONS.

	8 h	12 h	2 h
Temperature	40	52	52
Barometer	30.29	—	—
Wind	N W	N W	N W
Weather	Clear	Clear	Clear

MINIATURE CALENDAR.

Thursday, April 23.
Sun rises 4:52 sets 6:36
Moon rises 9:54
Day's length 13:44, increase 4:33
High water 6 28 a. m., 6:36 p. m.

Friday, April 24.
Sun rises 4 51 sets 6.37
Moon rises 4:12
Day's length 13:46, increase 4:40
High water 7.05 a. m., 7.10 p. m.

Moon's Phases.
New moon April 26, 3 21 a. m.
First quarter May 3d, 1:22 a. m.
Full moon May 9th, 4:30 p. m.
Last quarter May 16th, 5:12 p. m.

NEW TODAY.

[Only first insertions listed here.]

	page
For Rent—Garden	7
Newport Trust Co.	7
Talbot Co.—Special	2
For Sale—Boar, etc.	7
For Sale—Motorcycle	7
Wanted—Colored Girl	7
Wanted—Job Compositor	7
Wanted—Good Plain Cook	7
Wanted—Plain Sewing, etc.	7
Barney—New Victor Records	5
Bee Hive—Specials for Saturday	1
A. C. Titus Co.—Precautionary	1
Wanted—Position as Saleslady	7
Large Lot of Pants at Auction	8
John H. Kazanjian & Co.—China	1
Armour's Star Ham and Bacon	2
Connecticut—New York Life Ins.	1
El Rado Removes Superfluous Hair	6
L. P. Hollander & Co.—Store Fixtures	1
Wm. B. Sherman, Jr.—House Dresses	8

TO INSURE INSERTION ON THE DAY DESIRED, CHANGES OF ADVERTISEMENTS SHOULD BE SENT IN THE NIGHT BEFORE. ADVERTISERS ON YEARLY CONTRACTS ARE ALLOWED TO CHANGE MATTER ONCE A WEEK, WITHOUT CHARGE.

FOR RENT.
On Bridge street, a house of 12 rooms, with hot and cold water and bath.
HERBERT L. DYER,
162 Bellevue Avenue.
Branch, 64 Broadway.

SAN FRANCISCO FIRE
Occurred eight years ago today.
April 18, 1906.

The HOME of New York paid three millions of losses and paid them in cash and 100 cents on the dollar.
We recommend and represent the
HOME INSURANCE COMPANY
Of New York City.
HENRY BULL COMPANY,
183 Thames Street,
Newport, R. I.

DIAMOND!
Is the Birthday Stone for April. The wholesale price has advanced 10 per cent and more, but I have some bargains for this month.
—AT—
GLAZIER'S, 96 Spring Street.

Fagan & Gillis,
GENERAL CONTRACTORS.
James P. Fagan. Andrew Gillis
Telephone 1349, 15 Carroll Ave.

Gibson Bros.
If there's anything you want in Flowers or Floral Decoration we can furnish it for any occasion.
GIBSON BROTHERS,
JOSEPH & JOHN W.
138 BELLEVUE AVE.
Our Greenhouses are on Malbone Ave. Our Nurseries on Bliss Road and our store 138 Bellevue Avenue. Phones 857 & 367. Night 857.

MORGAN BROTHERS,
Contractors and Builders
All kinds of Mason Work, Brick Laying, Plastering, etc., at short notice and lowest prices.
6 DEAN AVENUE.
Telephone 2462.

FURNISHED COTTAGES
For rent in Jamestown. Some for sale that rent for ten per cent on investment.
AMOS L. PECKHAM, Agent.
JAMESTOWN, R. I.

WANTED A FARM
20 to 30 Acres.
I have a client desirous to rent or buy a farm in Middletown or Portsmouth. Please send particulars. Must have buildings.
A. O'D. TAYLOR,
Real Estate Agent, 122 Bellevue Ave.

DIED.

SHARPLES—In this city, 22d inst., at the residence of her son-in-law, Roderick O'Connor, 40 Middleton avenue, Sarah B., wife of Nathan Sharples, aged 74 years.

CURTIS—In this city, 23d inst., Charles S., son of Samuel A. and Bessie Curtis, aged 1 year.

Funeral service at the residence of his parents, 31 Division street, Saturday April 25, at 2 P. M. Relatives and friends are invited.

OLIVERIA—In Portsmouth, 21st inst. at the residence of her parents, on East Main road, Mary A., daughter of Manuel V. and Mary Oliveria, aged 21 years.

Funeral Friday, April 24, at 8:30. Funeral mass of requiem at St. Anthony's Church at 9:30. Interment in St. Columba's Cemetery. Relatives are invited.

THURSTON—In Tiverton, 22d inst. Ann M., widow of Anthony Thurston, aged 75 years, 2 months, 22 days.

WATERMAN—In Old Warwick, 22d inst., Albert D. Waterman, in his 80th year.

WILLIAMS—In Foster, 22d inst., Wally M. Howard, widow of Adwell A. Williams, aged 77 years.

SAMUEL W. MARSH,
Undertaker and Licensed Embalmer,
101 Thames Street.
Night calls answered from residence, 25 Cranston Ave. Office Tel. 923. Res. 1058

Ideal for a Home.
The block of land on Broadway and Bedlow avenue, known as the "Civic League Lot," has been divided into house lots and is offered for sale at very low prices.
Land is all graded, high and dry, insuring dry cellars. Splendid views. Right on the car line. All purchasers are protected by reasonable restriction. A great place to live. Can't be beat.
For details and prices apply to
R. W. CURRY,
41 Chapel Street.

The Search Ends.
There's no need for you to go out of town to have your eyes examined or your glasses fitted. Stop in and see my store and its perfect eye testing and lens grinding equipment. You'll realize then that you need search no further for an up-to-the-minute eye glass shop. Your absolute satisfaction with my work is guaranteed.
"Let's Get Acquainted."
WM. J. CARR,
REGISTERED OPTOMETRIST
189 Thames St. Phone 9845

White Automobile and Truck Agency.
J. K. SULLIVAN,
New York Yacht Club Wharf

NEW INSURANCE EXCHANGE LAWS.
HAVE YOU RECEIVED YOUR SECOND NOTICE?
If so notify us and we will call on you immediately.

LINCOLN HAMMETT.
Birchhead Place. Tel. 343.

LAWTON'S STABLE
—AND—
CARRIAGE REPOSITORY
Horses and Carriages of all kinds to let by drive, day or month.
Seventy-five new and second-hand carriages for sale at all times.
Cor. Touro and Spring Sts.

Lumber and Mill Work.
We sell Lumber of all kinds including Shingles. We do Mill Work in all its branches. We sell Hardware, Paints ready mixed Oil, Glass, Varnish, Putty, Naphtha, Floor Wax, Stains, Fancy Glass, Burlap, Ceiling Canvas Shellac, Artists' Materials Rubbish Burners, Wall and Floor Tiles, Carey's Asphalt Roofing.
We sell 4 barrels Dry Pine Kindling for $1; also Dry Pine Wood by the cord cut or in 4 foot lengths.
Our Materials are good, our prices right.
69-75 MILL STREET.

NewspaperARCHIVE.com

NEWPORT DAILY NEWS.
Published every afternoon except Sundays and Holidays.
207 Thames Street, Newport, R. I.
By the T. T. Pitman Corporation.

Profits Shared with Employes.

News $6.00 a year. 12 cents a week
Journal and Weekly News $2 a year.
Every Friday.

TELEPHONE CALLS.
Business Office, downstairs, 9906
or if that is busy 17
Editorial and Reportorial Rooms
Upstairs 782
Or if that is busy 783
Mr. Pitman's Residence
18 High Street 322

The Newport Journal contains the best matter in the Daily News each week and will be sent anywhere in the United States postage paid for two dollars a year in advance. Requests for change of address should give old address as well as new.

Yearly or Term Advertisers are limited to their immediate business, are guaranteed but five insertions in a week and are allowed fifty two changes a year. Legal notices, auction sales, amusements, cards, wants and lost and found are not included in space contract.

Advertisers using both the daily and weekly papers gain the advantage of distinct classes of readers, no person reading both the daily and weekly. The Journal goes among people who read no other local paper.

NewportDailyNews

THURSDAY, APRIL 23, 1914.

EXCLUSIVE ASSOCIATED PRESS SERVICE FOR NEWPORT.

THE NEWS IN PROVIDENCE.

The Daily News is on sale in Providence the evening of publication at Union Station.

IN REGARD TO LETTING GO.

There is a story of a hunter who, surprised by a bear, grabbed his tail, and as the beast turned round and round in efforts to reach him he shouted to another hunter to help him let go.

It was not difficult for us to take hold of Mexico, but it is hard to see when and how we are going to let go. We should like to have Huerta say he has had enough, and will salute the flag, but he doesn't say so, and if it be true that he procured intervention to avert falling into the hands of Villa he never will say anything of the sort.

Vera Cruz and Tampico are of no particular value to us unless Huerta shall yield. If he remains "serene" as he describes himself it would seem as if the next move would be to go to the City of Mexico and take him. That may not be a military promenade, and even if it were easily accomplished we should then be confronted with the problem of what to do with the Mexican government. Do we wish to establish Villa in power, and how can we obtain anything like a real expression of the popular will in creating a government?

The Senate might very well have adopted the Lodge resolution, but though it did not, the real causes, which lie back of the flag salute, are perfectly well known to the world. They are very much like those for which we made war on Spain. All our complaints growing out of the war between Spain and the insurgents had been removed, and no one ever believed the destruction of the Maine was an official act. It may have been the act of insurgents to involve us in the war, or it may have been an accident, as Admiral Melville always believed, even after the hull was raised and reexamined.

The real reason for that war and for the present intervention is that the prolonged disorder in Cuba and Mexico are conditions which a powerful neighboring nation cannot be expected to stand indefinitely. On the whole, it is better for civilization that it should be stopped, but the present operation doesn't look as simple as it was to drive Spain out of Cuba, the Cubans being bitterly hostile to Spain.

PROVIDENCE PROBLEMS.

Providence is having pressed upon it with new and special force the fact that its interests are interwoven with those of cities and towns outside its area in a manner which cannot be ignored, and that for its own welfare it must depend upon the action of other places, which it cannot control without legislation which will affect them as well as itself. Just now it is wrestling with two important problems, the need of an increased water supply and the importance of preventing pollution of the waters which flow through the city and empty into the harbor, and thus run into the river and bay. It is discovering that in attempting to solve these questions, which must be settled quickly and completely, it is dependent upon co-operation by the cities and towns adjacent, or on the help of the legislature in enforcing some points which these may not be willing to grant. This means, in a word, that there must be in the northern part of the state metropolitan co-operation or metropolitan legislation, and that Providence can no longer in some things be sufficient unto itself.

This condition is an inevitable result of growth in population, with which there must be growth of area. Providence has not annexed any territory for a number of years, but in the meantime its population has increased rapidly and it is not now possible to supply the wants of so many people with the resources which it formerly had. There must be expansion, and that has already taken place in some respects and is in process as other points. In the matter of water supply the need is acutely felt already, and the situation is so serious that it is regarded as essential that some new source shall be obtained quickly. In order to find that source, however, it has been necessary to go outside the city and ask for the condemnation of land in other places, and in this movement the city has met much opposition. On its face, however, the petition of the city to the legislature is a reasonable one, which must be granted some time and with reference to some location, as the capital must have an adequate water supply. Other places are interested as well as Providence, for the latter supplies water outside its own limits and must in the near future furnish the commodity to other cities and towns as the population spreads. Thus this is in a large sense a cosmopolitan problem.

In regard to the pollution of the harbor, river and bay, too, deep interest is felt not alone by Providence but by many other cities and towns, for it is agreed that at present the capital is not responsible for much of that evil. It has done its part toward cleaning the harbor and river, but the places which border on the streams running through the city are not doing their share. This is a matter of great importance to these places, because the pollution from them is largely the waste from the mills which use the streams as power for their plants, and the disuse of the streams as a deposit for these waste products means the expenditure of large sums for the establishment of some other means of removal. Hence this problem, also, takes on a cosmopolitan character.

It is evident from these facts that the time has come when there is need in this state of metropolitan legislation for the control of some conditions which have their origin or seat in Providence but affect vitally other places outside that city. It is quite natural that under these circumstances there should be recommendations of cosmopolitan or state commissions for the control of some of these conditions. One of the proposals of this nature is for a commission to prevent the pollution of the streams of the state and also the salt waters on which it borders. It is probable that by the same means control of the water supply for different sections and of the disposal of sewage could be arranged, and it is quite likely that a general commission to have charge of these matters, or separate bodies to care for the different points involved, would be advisable. At all events, such a commission or commissions would be far more reasonable and advantageous than most of those which are proposed and created by the legislature to provide salaried positions for Republican members or other followers of that party.

THE PRICE OF INSURANCE.

The decision of the United States Supreme Court, that Kansas has a right to fix the price of insurance, carries the power of the government to regulate and interfere with business further than it was ever carried before. The majority of the court think there is a fundamental difference between the insurance and other business, while three justices who agree on a vigorous dissenting opinion see no distinction whatever, and insist that if a state can regulate the price of insurance it can regulate the price of newspapers, grain and everything else.

The one point on which it may be possible to sustain the majority opinion is that, as the court points out, insurance is not sold over the counter, but provided at uniform rates agreed upon by the insurers. This justifies regulation on the same ground that the regulation of transportation is justified, that competition does not and cannot regulate it.

The point is strained. Insurance rates are uniform at a given time and place, and are fixed by agreement, but the business is not a physical monopoly as a railroad is. A railroad involves a very heavy investment in the construction itself, and one road between two points being in existence, there is small chance of another being constructed; if there are two there is still less probability of a third. Fire insurance involves no heavy antecedent outlay; it involves the contribution of sufficient capital to begin business. As a matter of fact, new companies are continually coming into the field, and a large number, as a result of sharp competition, have been driven into insolvency or retired from business. The field cannot be closed to competition; there is no physical foundation for a monopoly.

Persons who are not eager to see governmental regulation of everything, including the prices of merchandise, will feel that the minority opinion is a forceful and well argued document, and that the decision of the majority is an unnecessary interference with insurance and a dangerous menace of interference wit every other sort of business.

General Carranza's note to President Wilson, declaring the seizure of Vera Cruz by American forces a violation of the national sovereignty of Mexico, inviting the United States to suspend hostile operations and withdraw its forces, and suggesting that the Constitutionalist government should receive demands for reparation of offenses committed by Huerta, brings the Mexican situation to a new and acute crisis. The opposition to the American government's action, coming from an unexpected quarter, after the administration had hoped for an attitude of neutrality and passive observation from the Constitutionalists, brings the government face to face with possible hostility from the great body of Mexican forces lying in proximity to the southern tier of the United States. It is no small or simple problem which the President and his advisers have to solve.

Rhode Island is far from being a unit in its representation in the United States Senate. Several times within a few months past the two Senators have divided on questions of great national import, and now on the matter of supporting the President in his Mexican policy Colt votes aye and Lippitt no. Rhode Island always was a state noted for independence of view among its people.

The stock brokers of Wall Street do not seem inclined to do much trading on the latest news from Mexico. The stock market, any way, while it may sometimes force conditions, is not a very good thermometer of true values.

President Wilson still insists that we are not at war with Mexico. Even he, however, must be willing to admit that it is very much like it. It may be the real thing before long.

It took 13 days and 12,000 men to take Vera Cruz in 1847. It was accomplished in less than 24 hours this time, with a quarter of the men. Even warfare progresses.

President Wilson's confidence in General Carranza and the Constitutionalists seems to have been misplaced.

TOO MUCH BEEFSTEAK.

The Human Alimentary System Meant For a Mixed Diet.

[Chicago News.]

When a defendant in a local court the other day was asked to explain certain acts of violence that he had committed, he replied that his mother-in-law had been cooking his meals and that her culinary prowess was limited to the preparation of beefsteak. He had eaten beefsteak 20 times within one week, with consequent damage to his temper. The explanation satisfied the judge and the man was released. This leniency toward the prisoner may be explained on the supposition that the judge realized the psychological and physiological effects that a diet of beefsteak would have on almost anybody. From the scientific point of view the mere monotony of 20 meals a week of sirloin—let us suppose it was sirloin—is wearing on the patience, but the internal effect of the regimen is still more disastrous.

The human alimentary system is meant for a mixed diet. Even though one considers that the gentleman's mother-in-law fed him high grade sirloin having the customary 61 per cent of water, 18.9 per cent of protein and 18.5 per cent of fat, with a total fuel value of 1,130 calories to the pound, that does not exculpate her from the charge of having done an unworthy act. If the suffering son-in-law ate a pound of meat at each meal he consumed more than 20,000 calories, and a consequent rise in temperature was to have been expected. The case is worthy of consideration because it indicates a more or less general weakness of the American dietary. The mother-in-law in this case and the typical American housewife in general could study with profit the excellencies which lie in the lima bean, in coarse bread, in fresh vegetables, in the humble and useful though scandalously derided prune, and in other articles that tend to make a meal worth eating and life worth living.

NAVAL ORDERS AND MOVEMENTS.

The Navy Department announces the following orders to officers:

Ensign S. E. Rose, detached from the Rhode Island and ordered to the Pacific reserve fleet.

Ensign G. L. Weyler, detached from the Chattanooga and ordered to the Albany.

Passed Assistant Surgeon W. H. Rennie, detached from the Georgia and ordered to the naval hospital, Boston.

Chief Boatswain Joseph Clancy, ordered to the receiving ship at New York.

The following movements of vessels are reported:

Arrived—Hancock at Tampico, Vestal at Lynnhaven bay, Isla de Luzon at Key West, Baich at Hampton Roads, Supply at Shanghai.

Sailed—Birmingham, Dixie, Henley, Drayton, McCall, Warrington, Paulding, Amman, Burrows, Patterson, Trippe, Fanning, Beale, Jarvis, Jenkins and Jouett, from Pensacola for Vera Cruz; Yankton, from Key West for Vera Cruz; Flusser, Preston and Reid, from Pensacola for Port Anthony, Texas; Monaghan, Sterrett, Terry and Walke, from Pensacola for Galveston.

RIVES CHAPEL DEDICATED.

Memorial to Whiting Family in Cathedral of St. John the Divine.

The chapel built as a part of the Cathedral of St. John the Divine, New York, by Mrs. George L. Rives as a memorial to her father and mother, Augustus Whiting and Sarah Swan Whiting, and to other members of her family, was consecrated this morning at a service conducted by Bishop David H. Greer. Only immediate relatives and a few friends were invited to attend the ceremony. The order of service, beginning at 11 a. m. was directed by Bishop Greer as consecrator, assisted by Dean Grosvenor, Rev. Dr. Charles L. Slattery, rector of Grace Church, and Rev. Stanley C. Hughes, rector of Trinity Church, this city.

The chapel is one of seven grouped about the apse of the cathedral and has been named after St. Ambrose, the famous Bishop of Milan. It cost more than $150,000 and is regarded as perhaps the most beautiful example of ecclesiastical art now to be found in this country.

The seven chapels grouped about the apse will represent, when all are completed, seven languages. Mrs. Rives's gift to the Cathedral represents the Italian tongue, and it is built in the style of the Italian Renaissance.

The building was begun in the summer of 1912. The interior of the chapel is about 48 feet long by 26 feet wide, its extreme height is just short of 40 feet. The chapel is lighted by three large windows, one above and one on each side of the altar. Four antique silver lamps illuminate the chapel at night.

Those attending the service of consecration entered through a wrought-iron Italian screen of great beauty. Above the centre gate stands the figure of St. Ambrose facing the altar. There is a series of seven groups representing the life of the saint and these are surmounted by architectural ornaments which form sockets for seven candles. Charmingly depicted angels add to the ornamentation. The walls are of Rosato marble. The ceiling, of plain white marble, is molded elaborately in low relief. The floor of the chapel is of gray Siena and red Verona marble, while the steps are of Cenere marble. The lower portions of the stalls are of Italian walnut with a rich treatment of marquetry in pear wood.

The altar and the retable are of white alabaster, and on the face of the altar thee gold ornaments show in exquisite taste. The central ornament is a lamb with the cross. At the sides angels are swinging incense. Back of the retable is a large carved wood reredos treated in antique gold. Directly above the retable, in a niche at either side of the reredos, stand St. Ambrose and St. Francis, the former on the right, the latter on the left, while the centre space is filled with a triptych. In the niche on either side above St. Ambrose and St. Francis there is a kneeling angel. In the space between the niches are six smaller niches in which are placed the figures of St. Benedict, St. Agnes, Dante, Fra Angelica, Galileo, and Savonarola.

Above the central portion of the triptych there is a canopy surmounted by a spire, the central motive being a large cross above which are the symbols of the Holy Ghost and God the Father, the spire being surmounted by a figure of the reigning Christ. The whole has been treated in the manner of an antique Italian reredos, enhanced with color.

The chapel bears the inscription: "To the Glory of God and in Loving Memory of Augustus Whiting, Sarah Swan Whiting, Jane Whiting, Amelia Whiting Davis, Augustus Whiting, Jr., Natica Rives Burden, this chapel has been erected by Sarah Whiting Rives."

MIDDLETOWN.

(Regular correspondence of the News.)

The Paradise Club was entertained Wednesday by Mrs. Elisha A. Peckham on Wapping road. In the absence of the president, Mrs. Sorrell, who is in New York, and of the vice president, Mrs. Bertram, who is ill, the meeting was conducted by the secretary, Mrs. Edgar J. Peckham. The program for the year was discussed and there was talk of some innovations. Mrs. John H. Peckham will act as hostess at the next meeting.

The Epworth League had a large attendance at its meeting Wednesday evening, Mr. William L. Brown, the president, conducting the service and introducing Miss Elizabeth A. Peckham, who spoke interestingly of her visit to Zurich, Switzerland, as a delegate to the Sunday School convention. She had a number of views to illustrate her talk and showed a number of curios. At a special meeting of the League held previously it was voted to have a salad and cold meat supper next week at the Methodist Episcopal Church, to be followed by a social. There is talk of continuing the monthly meetings which have been discontinued for the summer. This will be in the nature of an innovation.

Harry Sherman of Turner's road had a runaway Tuesday, in which his Portuguese farmer sustained two broken ribs by being thrown against the seat when the horses started to run near the Methodist parsonage. They brought up against a telephone pole without other damage.

Mrs. C. Edward Farnum, and Dr. and Mrs. Poole of Fall River left Wednesday evening for New York, to join Dr Farnum.

Mr. William M. Hughes, who has been suffering from bronchitis, is able to be about the house.

GEORGIA ORANGES.

[Washington Post.]

"Some years ago the old homestead on which I live was not thought worth paying taxes on," observed Archie E. Crum of Georgia, at the Raleigh. "Today it is worth $200 an acre and is advancing in value all the time. This marvelous change has been brought about by the planting of orange groves. Nearly every acre of the estate, which one time we didn't think worth the taxes, is planted in orange trees, and in other sections of the state great wealth is being extracted from stumpage in the shape of rosin. Not so long ago a company with $1,000,000 capital was organized to improve Georgia lands, and there is any amount of capital going into the state. Land has advanced 600 per cent in value in the last few years."

THE WEATHER.

BOSTON, April 23.—Forecast for Boston and vicinity—Fair and continued cool tonight and Friday; moderate north to northeast winds.

WASHINGTON, April 23.—Forecast for southern New England—Fair tonight, with frost, probably heavy; Friday, fair, slightly warmer in interior; moderate north to northeast winds.

WASHINGTON April 23.—Forecast for northern New England—Fair tonight, with freezing temperature; Friday, fair, slightly warmer in New Hampshire and Vermont; moderate to fresh north winds.

WEATHER CONDITIONS.

The weather is clear, to partly cloudy, in eastern districts today, and more or less cloudy and unsettled elsewhere. Light rains have fallen during the past 24 hours in the western Plains states and the Southwest. Freezing temperatures obtained last night in northern and interior New England and along the north central border. The lowest reported was 16 degees at Greenville, Maine. In New York city at 8 a. m. it was 42, Boston 41, Washington 48, New Orleans 70, Chicago 44, Kansas City 58, Denver 48, San Francisco 52 and Portland, Oregon, 48.

LOCAL CONDITIONS.

	8 h	12 h	2 h
Temperature	40	52	52
Barometer	30.29	——	——
Wind	N W	N W	N W
Weather	Clear	Clear	Clear

MINIATURE CALENDAR.

Thursday, April 23,
Sun rises 4:52 sets 6:36
Moon rises 3:54
Day's length 13:44, increase 4:38
High water 6:28 a. m., 6:35 p. m.

Friday, April 24.
Sun rises 4:51 sets 6:37
Moon rises 4:13
Day's length 13:46, increase 1:40
High water 7:05 a. m., 7:10 p. m.

Moon's Phases.
New moon April 25, 5:21 a. m.
First quarter May 3d, 1:28 a. m.
Full moon May 9th, 4:30 p. m.
Last quarter May 16th, 5:12 p. m.

NEW TODAY.

[Only first insertions listed here.]

	page
For Rent—Garden	7
Newport Trust Co.	7
Talbot Co.—Special	2
For Sale—Boat, etc.	7
For Sale—Motorcycle	7
Wanted—Colored Girl	7
Wanted—Job Compositor	7
Wanted—Good Plain Cook	7
Wanted—Plain Sewing, etc.	7
Barney—New Victor Records	5
Bee Hive—Specials for Saturday	1
A. C. Titus Co.—Precautionary	1
Wanted—Position as Saleslady	7
Large Lot of Pants at Auction	8
John H. Kazanjian & Co.—China	1
Armour's Star Ham and Bacon	2
Commerford—New York Life Ins.	1
El Rado Removes Superfluous Hair	6
L. P. Hollander & Co.—Store Fixtures	1
Wm. B. Sherman, Jr.—House Dresses	3

TO INSURE INSERTION ON THE DAY DESIRED, CHANGES OF ADVERTISEMENTS SHOULD BE SENT IN THE NIGHT BEFORE. ADVERTISERS ON YEARLY CONTRACTS ARE ALLOWED TO CHANGE MATTER ONCE A WEEK, WITHOUT CHARGE.

FURNISHED COTTAGES
For rent in Jamestown. Some for sale that rent for ten per cent on investment.
AMOS L. PECKHAM, Agent,
JAMESTOWN, R. I.

WANTED A FARM
20 to 30 Acres.
I have a client desirous to rent or buy a farm in Middletown or Portsmouth. Please send particulars. Must have buildings.
A. O'D. TAYLOR,
Real Estate Agent, 122 Bellevue Ave.

DIED.

SHARPLES—In this city, 22d inst., at the residence of her son-in-law, Roderick O'Connor, 40 Middleton avenue, Sarah E., wife of Nathan Sharples, aged 74 years.

CURTIS—In this city, 23d inst., Charles S., son of Samuel A. and Bessie Curtis, aged 1 year.

Funeral service at the residence of his parents, 31 Division street, Saturday, April 25, at 2 P. M. Relatives and friends are invited.

OLIVERIA—In Portsmouth, 21st inst., at the residence of her parents, off East Main road, Mary A., daughter of Manuel V. and Mary Oliveria, aged 21 years.

Funeral Friday, April 24, at 8:30. Funeral mass of requiem at St. Anthony's Church at 9:30. Interment in St. Columba's Cemetery. Relatives are invited.

THURSTON—In Tiverton, 22d inst., Ann M., widow of Anthony Thurston, aged 75 years, 2 months, 22 days.

WATERMAN—In Old Warwick, 22d inst., Albert D. Waterman, in his 80th year.

WILLIAMS—In Foster, 22d inst., Wealthy M. Howard, widow of Adwell A. Williams, aged 77 years.

SAMUEL W. MARSH,
Undertaker and Licensed Embalmer,
101 Thames Street.
Night calls answered from residence, 25 Cranston Ave. Office Tel. 923. Res. 1050

Ideal for a Home.
The block of land on Broadway and Bedlow avenue, known as the "Civic League Lot," has been divided into house lots and is offered for sale at very low prices.
Land is all graded, high and dry, insuring dry cellars. Splendid views. Right on the car line. All purchasers are protected by reasonable restriction. A great place to live Can't be beat.
For details and prices apply to
R. W. CURRY,
41 Chapel Street.

The Search Ends.
There's no need for you to go out of town to have your eyes examined or your glasses fitted. Stop in and see my store and its perfect eye testing and lens grinding equipment. You'll realize then that you need search no further for an up-to-the-minute eye glass shop. Your absolute satisfaction with my work is guaranteed.
"Let's Get Acquainted."
WM. J. CARR,
REGISTERED OPTOMETRIST
169 Thames St. Phone 9845

White Automobile and Truck Agency.
J. K. SULLIVAN,
New York Yacht Club Wharf.

NEW INSURANCE EXCHANGE LAWS.
HAVE YOU RECEIVED YOUR SECOND NOTICE?
If so notify us and we will call on you immediately.
LINCOLN HAMMETT.
Birchhead Place. Tel. 341.

LAWTON'S STABLE
—AND—
CARRIAGE REPOSITORY
Horses and Carriages of all kinds to let by drive, day or month.
Seventy-five new and second-hand carriages for sale at all times.
Cor. Touro and Spring Sts.

Lumber and Mill Work.
We sell Lumber of all kinds including Shingles. We do Mill Work in all its branches. We sell Hardware, Paints ready mixed, Oil, Glass, Varnish, Putty, Naphtha, Floor Wax, Stains, Fancy Glass, Burlap, Ceiling Canvas, Shellac, Artists' Materials, Blue Flame Burners, Wall and Floor Tiles, Carey's Asphalt Roofing.
We sell 4 barrels Dry Pine Kindling for $1; also Dry Pine Wood by the cord cut or in 4 foot lengths.
Our Materials are good, our prices right.
69-75 MILL STREET.

Old City Hall Novelty Shop
Mail Boxes 50c, 75c, $1.00.
Hedge Shears 75c, $1, $1.25, $1.50, $1.75.
Garden Sets 10c, 25c, 50c.
Rakes and Hoes 25c, 50c, 75c.
Watering Cans, galvanized, 35c, 45c, 50c.
Gas Ranges $8.98, $9.98.
Gas Plates 50c, 75c, $1, $1.25, $1.50, $2, $2.50, $3, $4.
Galvanized Oil Cans, Ash Cans, Garbage Cans.
O Cedar Mops, Liquid Veneer.
A complete assortment of Sapolin, Enamels, Gold and Silver Paints, etc. Dog Collars.

Daniel E. Sullivan.
PHONE 665.

DISSOLUTION OF CO-PARTNERSHIP.

The Co-Partnership heretofore existing between Matthew D. Tobin and Harry H. Bradley, both of the City of Newport, R. I., under the firm name of Tobin and Bradley, has this day been dissolved by mutual consent. All persons having claims against the said Co-Partnership will present them to the said Matthew D. Tobin, who has assumed payment of the same. And all persons owing the said Co-Partnership will make payment to the said Matthew D. Tobin.

Dated this 21st day of April A. D. 1914.

MATTHEW D. TOBIN,
HARRY H. BRADLEY.

FOR RENT.
On Bridge street, a house of 12 rooms, with hot and cold water and bath.
HERBERT L. DYER,
162 Bellevue Avenue.
Branch, 64 Broadway.

SAN FRANCISCO FIRE
Occurred eight years ago today, April 18, 1906.
The HOME of New York paid three millions of losses and paid them in cash and 100 cents on the dollar.
We recommend and represent the
HOME INSURANCE COMPANY
Of New York City.
HENRY BULL COMPANY,
183 Thames Street,
Newport, R. I.

DIAMOND!
Is the Birthday Stone for April. The wholesale price has advanced 10 per cent and more, but I have some bargains for this month.
—AT—
GLAZIER'S, 96 Spring Street.

Fagan & Gillis,
GENERAL CONTRACTORS.
James P. Fagan. Andrew Gillis
Telephone 1349, 15 Carroll Ave.

Gibson Bros.
If there's anything you want in Flowers or Floral Decoration we can furnish it for any occasion.
GIBSON BROTHERS,
JOSEPH & JOHN W.
138 BELLEVUE AVE.
Our Greenhouses are on Malbone Ave. Our Nurseries on Bliss Road and our store 138 Bellevue Avenue. Phones 257 & 357. Night 857.

MORGAN BROTHERS,
Contractors and Builders
All kinds of Mason Work, Brick Laying, Plastering, etc., at short notice and lowest prices.
6 DEAN AVENUE.
Telephone 2462.

JOSEPH W. ALBRO,
Electrical Contractor,
24 Gould Street. Phone 242

Special Sale
—OF—
Oil-Proof Bicycle Tires.
A $3.50 Tire for
$2.75.
This Tire is thoroughly guaranteed against defects or peeling from oil and has never sold for less than $3.50. Try one out and see for yourself. Telephone 971 and I will send for your Bicycle.
Tel. 971 W. A. Maher, 13 Farewell St. Open Monday, Wednesday, Saturday Evenings.

Roofing, and Waterproofing on Cellars.
Repairing Gravel, Slate and Paper Roofs.
64 BROADWAY GEORGE O'BRIEN

R. JENSEN,
General House Painter and Paper Hanger.
For estimates apply at 103 Wellington avenue.
Telephone 9850.

Rubber Roofing Paper
and fine Ground Bone for your lawns.
Lawn Mowers from $3 up, all kinds and sizes.
Timothy, Red Top and all kinds of Clover for the farm.
Hoes, Rakes, Shovels, Spades and all kinds of Garden Tools.
All kinds of Vegetable and Flowering Plants in their season
At H. L. DeBLOIS'S, 80 Broadway.
Telephone 988.
2-ply for $1.65 per roll, 3-ply for $1.75 per roll. This is a great bargain, as you have been paying $2 for the same.
All kind of Garden, Flower and Farm Seeds.
Try my clean Lawn Grass Mixture
—AT—
H. L. DeBLOIS'S,
Telephone 988. 80 Broadway

H. L. MARSH & CO.,
GRAIN, HAY and FEED.

J-M TRANSITE ASBESTOS SHINGLES
Fireproof! Weatherproof! Timeproof
The most permanent and economical type of roofing for all forms of slant and steep roof construction.
WM. H. CRAIG,
Newport Agent. 6 TILLEY AVE.
Tel. 1613

LYNCH BROTHERS,
AGENTS FOR
METZ $475 CARS.
Owing to limited available supply of cars for this District, orders for April and May delivery should be placed as soon as possible.
Kinsley's Wharf.

WILLIAM KOSCHNY,
PLUMBER AND FITTER.
Jobbing Promptly Attended to.
Estimates Cheerfully Given.
Telephones
Shop 2203 Newport, R. I.
Residence 961 100 John St.

We have on hand an exceptionally fine stock of
Franklin and Indian Red Ash COALS.
Both stove and chestnut sizes. Try them and be convinced of their superiority.
PINNIGER & MANCHESTER CO.
341 THAMES STREET.
Telephone 144.
68-70 SPRING STREET.

M. BIESEL.
Embroideries, Stamped Goods
And all Materials, Yarns, Wool, Hand-Made, Knit and Crochet Goods, Toys, Dolls, Notions, Stamping, Plaiting and Pinking...Beads.

NEW YORK LETTER.

Wholesale Vaccination Recommended for Protection Against Small Pox.

Marriage Better Than Suffrage—Billboards May be Prohibited—A New Tombs Kitchen.

[Correspondence of The News.]

NEW YORK, April 22.—New York's health commissioner, in a bulletin recently issued by the department of health, asks that every person in the city who has not been vaccinated for smallpox, or who was vaccinated more than seven years ago, be inoculated at once. This action was brought about owing to the prevalence of smallpox in the Middle Atlantic states. Practically the entire school population has been vaccinated. The present danger is among adults and children under the school age. Inspectors of the health department have been investigating the various large department stores, insurance companies, and the three largest charitable organizations in the city. A vaccination census was also taken of the employes of the New York Public Library, the New York Stock Exchange, and the bureau of infectious diseases of the department of health. Information was thus obtained regarding 12,437 persons, a fair cross section of the population of the city. Of these 12,893, or 96 per cent, had been vaccinated, the average elapsed time since the last successful vaccination being about 11 years. Fifty, or 0.4 per cent, had had smallpox and 378, or 3 per cent, had never been vaccinated.

These crude figures are, at first sight, encouraging and seem to show that New York city is fairly well protected against an epidemic of smallpox; certainly as well as, and probably better than, other large cities in the United States. This view is borne out by the fact that New York city, notwithstanding its own population of nearly 5,000,000 and its large floating population from all parts of the country, amounting at times to 300,000, has been comparatively free from this disease for a number of years. The cost to the city of compulsory vaccination, it is said, would be about $150,000. In 1902 the cost of vaccinating was about $115,000.

One of New York's leading preachers wants the various suffrage headquarters to give up their present activities and open marriage bureaus, instead. He told a big audience his ideas about the superiority of marriage to voting, as an occupation for their sex, at a meeting several days ago. The members of the audience were singularly unresponsive, but they appeared to enjoy themselves a good deal, even though they were not permitted to ask questions. "The average woman doesn't want to vote—she wants a husband," the preacher said. "I think it a terrible thing that in New York there are 750,000 unmarried men and women. Three hundred and fifty thousand of these are men and 400,000 are women. I wish all these people could be brought together, so that they could all marry one another, and then the 50,000 women who are left over"—The audience listened anxiously to hear what provision would be made for the extra 50,000. "I don't want women to work out in the world," he went on. "The 50,000 women for whom there are no husbands in New York should be sent West where the men are clamoring for women. How much better it would be boom weddings than to strive for woman suffrage"

He regretted that women were losing the maternal instinct. He put this down to feminist agitation. "The average woman, when she marries, thinks it over, and decides between an automobile and a baby, and she usually decides for the automobile," he continued. "The hurly-burly of politics was not meant for the gentle women." He closed his address by condemning this as "an age of immodest books, immodest plays, immodest clothes," and when the women did not clap he told them that the slimness of the applause indicated that their clothes were not proper.

The right of outdoor advertisers to offend the eye, shock the nerves and endanger public safety, is questioned by the ordinance drawn up by New York's billboard advertising commission, which came up for public hearing recently and will pressed for final action before the board of aldermen. If it is enacted into law it will alter important billboard conditions in New York. The magnitude of the billboard business is indicated by the fact that in Manhattan borough alone, in 11 months of 1911, successful applications were made for permits to erect 1,837 signs covering 263,879 square feet of space Brooklyn borough the same year saw the erection of 104,536 square feet of billboards, and Queen's borough 12,378 square feet. In the whole city, during 1911, 886,966 square feet of billboards were erected.

A fence 10 feet high and 7.31 miles long would almost exactly equal this area. And it must be remembered that this enormous aggregate represents but one year's enterprise upon the part of outdoor advertisers. No exact knowledge as to the total superficial area of New York's billboards is in existence, but the commission estimates it at more than 3,800,000 square feet, or about 90 acres standing upon edge in fragments painted garishly, to attract the public attention, willy nilly, to the private affairs of the "enterprising!" A large number of organizations, interested in the improvement and scenic beauty of the city, are aiding the commission to pass an ordinance by which the city will be able to cut down the area used for outdoor signs.

The court decision in the suit pending against one of the leading railroads entering New York city, to invalidate its passenger rate increase, is awaited with keen anxiety these days by some of the petty and unofficial station folk along the railroad line. The company, while continuing to charge the highest rate, issues with all tickets rebate checks which may be converted into cash should the case be decided against it. These station hangers-on will reap small windfalls if the suit is decided against the road. Most of them are thrifty and patient immigrants, with keen eyes for even the most distant and contingent profits. They are collecting carefully all the blue monthly commuter book rebate checks and all the yellow single passage ticket checks which the commuters themselves are too preoccupied, impatient, careless or skeptical of the lawsuit's outcome to stow away in some desk drawer in the home or office.

Each blue check means a dollar, and each of the constantly passing yellow checks means five cents if the suit is decided against the company. Some porters, bootblacks and baggage handlers have collected enough of both kinds of checks to finance at least a summer's steerage trip to Europe if the case goes their way. One bootblack has over 50 blue cheks and a thousand yellow ones, most of which have been cast aside by commuters. Some commuters have good naturedly promised to give all their rebate checks to one particular bootblack or porter.

A brand new white-enamaled kitchen is being installed in the Tombs prison. As soon as it is ready, the importation of meals will be prohibited. It is believed that this will make difficult the smuggling of cocaine and other contraband articles, a practice which has been causing the prison officials a great deal of trouble in the past few months. A menu to tempt the jaded palate of the most fastidious felon and open the eyes of the epicurean embezzler has been prepared by the Tombs caterer. There are 11 kinds of soup at 10 to 15 cents, seven varieties of fish at 20 to 35 cents, 17 kinds of "meat and poultry" at 25 to 75 cents. Potatoes will be served in eight styles at 5 to 10 cents, seven vegetables at 10 to 25 cents, five salads at 25 to 50 cents and eggs in 11 styles at 15 to 30 cents. In addition one may have fruit, cereals, dessert, mineral water and soft drinks, tea, coffee, cocoa, milk, tobacco, cigars and cigarettes.

The food will be served in papier mache containers and may be eaten in the general mess hall or in one's own "apartment." Tipping is forbidden. There will be no music or cabaret. For those whose appetites are sounder than their pocketbooks a table d'hote meal will be served for 40 cents, or, without dessert, for 30 cents. Those who choose the table d'hote service need not fear that the orders will be skimped. For each portion will be from eight to 24 ounces. Those who are not able to order delicacies will get the usual prison fare without charge.

Longacre.

RUSH ON NORTH CAROLINA.

Virginia, Nebraska and Georgia to Leave This Afternoon.

BOSTON, April 23.—It was announced at the navy yard today that battleships Virginia, Nebraska and Georgia would sail for Mexico between 2 and 4 o'clock today. The Virginia is the flagship of Rear Admiral Frank E. Beatty, commanding the third division of the Atlantic fleet. The loading of supplies and ammunition was completed last night.

The Nebraska was the first to get under way, dropping down to the entrance of the harbor shortly after noon. As the battleship swung away from the dock, the sailors on the North Carolina and other ships in the yard lined up and cheered. The Nebraska was saluted by the harbor shipping as she steamed slowly down the channel. She was ordered to await the Virginia and Georgia off Boston lightship.

Gunboat Castine went into commission at noon. Commandant Coffman of teh navy yard read the orders and formally turned the ship over to Lieutenant F. W. Osborne, Jr., who took temporary command. The Castine was manned by details from the South Carolina, the Rhode Island, and the Brooklyn navy yard.

Orders were received at the navy yard today commanding armored cruiser North Carolina, the receiving ship here, to be put into service with the last possible delay The North Carolina, which has been in commission seven years, is of 14,500 tons displacement and has a speed of 22½ knots an hour. Her armament consists of four ten-inch 40-calibre breech-loading rifles, 16 six-inch 50-calibre breech-loading rifles, 22 three-inch 50-calibre rapid fire guns, four 6-pounder guns and 21-inch submerged torpedo tubes. Her complement is 41 officers and 909 bluejackets and marines

The only intimation that the Massachusetts militia might be called on for Mexican duty was a despatch received last night by Adjutant General Pearson, from the headquarters of the Department of the East, inquiring whether a mobilization camp was laid out. A reply was sent to the effect that the militia could be mobilized at Framingham at any time.

FLOTILLA AT TAMPICO.

Torpedo Boat Destroyers Sent from Vera Cruz to Tampico.

WASHINGTON, April 23.—The Navy Department announced today that the torpedo boat destroyer flotilla sent from Vera Cruz by Admiral Badger had reported its arrival at Tampico.

WILL SAIL AGAIN TONIGHT.

Montana Ordered Back to Guantanamo for Marines.

HAVANA, April 23.—Cruiser Montana, after sailing from Guantanamo for Vera Cruz, was ordered to return to the naval station and embark a detachment of 80 marines under Captain Frederick L. Bradman. She will sail again at 9 o'clock tonight.

MAAS'S INTENTION.

May Move Against Vera Cruz with Re-Inforcement from Puebla

VERA CRUZ, April 23.—General Gustavo Maas, former Mexican commander at Vera Cruz, was reported today to be intending to move against the city with strong re-inforcements brought up from Puebla.

TO OPPOSE OUR OPERATIONS.

Constitutionalists and Huertistas at Tampico Unite.

WASHINGTON, April 23.—Word reached the War Department here today that the Constitutionalists and the Huertistas at Tampico have united to oppose any American operations.

AMERICANS IN DANGER.

Private Advices from Mexico City Communicated to Officials.

WASHINGTON, April 21.—Private advices reaching here today in code from Mexico City, disclosing that Americans there were in danger, have been communicated to government officials.

TRAVEL AFFECTED.

Tehuantepec Railway Closed and Steamships Diverted to Panama.

WASHINGTON, April 23.—The Tehuantepec railway across Mexico has been closed. The Hawaiian Steamship Company has given notice that it has diverted its ships to Panama.

BOYS MAY SOON GO TO WAR.

Special Significance to Parade of the Apprentice Seamen.

The apprentice seamen were given a practice march through the city to the extent of a route od 7½ miles this afternoon. It was the regular day and the weather was fine but there was a special significance to the parade at this time. These are the boys who are soon to go to war, and those who are now doing the fighting are like them in every way except that they have been in the service a litle longer. If it was noticed how conspicuous the white uniforms caused the men to appear as they passed through the streets, it can readily be understood why, while the battleships were speeding south, the men were dyeing their clothes with iron rust. White is comfortable in hot weather, but makes too good a mark for warfare.

There were seven companies in line, the band and the drum corps, and they passed over the following route: Training Station to Third street, Van Zandt avenue, Malbone road, Broadway, Friendship and Hope streets, Powel avenue, Kay street, Rhode Island avenue, Bath road, Bellevue avenue, Mill, Thames and Farewell streets, Van Zandt avenue, Third street, Training Station road.

The band contained the largest number of men, 36, the station band has ever been seen to parade here The boys were put through the street riot drill as they passed along, as this is an effective formation for working a way through hostile cities. It may be forgotten, but this drill was worked out for the navy officers attached to the War College and on several evenings the local command of Naval Reserves was used as the material on which to practice in the quiet of the drill shed at the state armory.

SURPRISED ON HIS BIRTHDAY.

A birthday surprise party was given John H. Allan, son of License Commissioner Allan, at his home on Ruggles avenue Wednesday evening. The young man was detained by a friend until the party had assembled at his house, so that the surprise was complete. The table decorations were arranged by his father and there was a large birthday cake to be cut, and gifts to be distributed. Several of the guests being musical, they added to the occasion by solos, those entertaining being Howland, Harold, James Gibson, John H. Allan, Melville Goddard and Miss Jessie Martin.

FUNERAL OF MRS. M'MAHON.

The funeral of Mrs. Annie McMahon, widow of John McMahon, took place this morning from her late home on Stockholm street to St. Augustin's Church, where a solemn high mass of requiem was celebrated by Father Reddy, assisted by Fathers O'Rourke and Tierney. There was a large gathering of friends, old-timers and younger folks who had known the deceased to pay the last tribute of respect to the dead. The interment was in the family lot in St. Mary's cemetery and the beares were Thomas and John Fitzsimmons, Michael Carney, John Collins, Patrick Sullivan and Eugene Sullivan.

LOCAL BRIEFS.

—Mrs. E. C. Post has gone to New York.

—The Orioles and Colonials crossed bats Wednesday, the former winning by a score of 15 to 8.

—Barge 803 of the Lehigh Valley is in, with a cargo of coal for the Pinniger & Manchester Co.

—Scott Bros. are the first to yield to the flag habit and fly their flag daily in view of the troubles in Mexico.

—The highway department today began re-surfacing Carroll avenue, from Thames street to Harrison avenue

—A French liner passed up the bay to Providence this noon. She was not a transport after fort troops, as some supposed,

—The storm sash has finally come off the City Hall, it begins to look like summer, even though it almost froze Wednesday night.

—Steamer Islander had so much freight today that it was almost 1 o'clock when she was able to leave Long wharf for Block Island.

—The police station committee met this noon at the police station. It was noticed that three men were engaged in clearing the new site today.

—Engineer Leonard has been putting in some work on substitute Steamer 5 and it looks better today; also, it seems to be in good working order. It is still at the Water Works shops.

—Mr. A. P. T. Elder leaves today for California, to inspect his timber and mine property, where there are expectations of the construction of a railroad. The nearest railroad is now 20 miles away.

—C. H. Wrightington has sold for Samuel N. Booth, Jr., and John Nelson the property at 7 Tyler street, consisting of a cottage and about 4500 square feet of land, to Joshua Stacy.

—Colonel William G. Haan, U. S. A., chief of staff of the Department of the East, who was detailed to assist the National Guard officers of New York to select a state mobilization encampment ground, has approved one on Staten Island. Colonel Haan married in California Miss Madge Hawes, formerly of this city, and in the past few years has been here several times on duty connected with planning for campaigning about Narragansett bay.

APRIL MILLINERY.

EMPHATICALLY SMART, CAPTIVATING MODELS.

This trimmed Millinery section of ours shows a constantly changing procession of the most approved designs for immediate wear.

These latest models superior in all the distinctive fashion points show a perfection of line and color rarely found at these prices.

Attractive values at

$6.00, $8.00 and $10.00.

DOWNING'S, 191-193 Thames St.

HITTER AND FINE FIELDER.

Nichols Signed by the Trojans for First Baseman This Season.

The last player to be signed by the Trojans for this season is Nichols, a star first baseman, who is a hitter and fine fielder. He has had a great deal of experience, playing with Newport, N. H., in the Twin State League and with a number of teams in southern Massachusetts. His record is well known to Manager Eagan and the latter claims he will prove one of the best men on this season's team.

"Mike" Regan, who last season pitched for Phillipsdale in the Providence Amateur League, is slated to pitch for the Trojans. He is a strong pitcher of the air-tight variety, and has speed and good curves. He is a right-hander with good control and beat the Trojans last year, 3-0, holding them to five hits.

JAMESTOWN.

[Regular correspondence of the News.]

A surprise party was given Miss Cornelia Brooks at her home on Clinton avenue Wednesday evening by a number of young friends. Piano selections were given by Miss Brooks and vocal selections by Misses Alice Clarke, Gertrude Gibson and Amy Arnold, and the latest dancing steps by Misses Bessie Boone and Elsie Head Refreshments were served.

The members of Conanicut Council, Royal Arcanum, are arranging for a dance to be given in the near future.

If the condition of Captain C. L. Champlin, who is at the Newport Hospital, continues to improve he will be brought to his home here Saturday.

C. E. Weeden has rented for Mrs. Ellen Cottrell her cottage on Lincoln street, known as the Lincoln cottage, to John Wiseman for the summer.

The town council has established a dumping ground at the bridges, for the purpose of filling in and widening the road.

Mr. Bowen Schade, who has been visiting his mother, Mrs. Max Schade, has returned to Nantucket.

One of the Fabre liners passed up the bay Wednesday, followed by another of the same line at noon today.

Mrs. R Saunders of New Bedford is guest of Mr. and Mrs. John Brooks on Narragansett avenue.

RECEIVERS DISCHARGED.

Court Control of Henry Siegel Company of Boston Ceases.

BOSTON, April 23.—The court control of the Henry Siegel Company of Boston ceased today with the discharge of the receivers, William A Marble and John S. Shepard, Jr., by Federal Judge Dodge. The receivers were allowed $12,500, including counsel fees, and the proceedings cost the estate $23,000. The company was in the hands of the receivers 16 weeks.

Twenty-five Cent Sale.

Any of the Following for 25c.

2 1-2 lbs Thin Rib Corned Beef,
2 lbs Salt Spare Ribs,
3 lbs Pigs' Feet,
1 1 4 lbs Pork Chops,
1 1-4 lbs Hamburg Steak,
1 lb Veal Chops.
1 lb Loin Chops,
1 pk Spinach.

H. F. ROONEY,
251 THAMES ST.

"Oh! He's Good, Because He's Comfortable."

The soft, roomy body of the Wakefield Sleeper gives baby ample room to move his hands and feet.

The excellent springs that prevent every unpleasant jar make his morning ride a pleasure. Your baby will be good, too, if you give him the solid comfort of a Wakefield Sleeper.

WALSH BROS.

INSTRUCTION.

INSTRUCTION IN DANCING.
Classes Tuesdays in Odd Fellows Hall.
MR and MRS. JOHN DUGAN
Phone 1295.

MISS PRUNELLA WOOD
MISS GLADYS KAULL
Class and private instruction in the latest dancing steps
55 Bellevue Ave. Tel. 1464 and 2109

Mrs. T. W. Freeborne,
228 SPRING STREET.
TEACHER OF PIANO.
Telephone 1537.

"ABOUT THIS TIME"
Expect many
Wedding Invitations.
And remember that we can supply the
Gifts in Sterling,
Anything from a Salt Spoon to a full
Chest of Silver.

BLAINE,
246 THAMES STREET.

"Meet Me at Barney's"

APRIL
24
FRIDAY

New Victor Records in 4 Days.

Barney's Music Store.
140 THAMES STREET.

YOUR CHOICE—
What would it be? If you could choose from all the attractive novelties and beautiful ornaments that we display in
OUR JEWELRY STORE,
What would you select? There are many dainty articles here at most moderate prices, so you can easily afford more than one choice, if you wish. Call and see our display.

Simpson,
32 FRANKLIN STREET.
Phone 2757.

The World's Best Sanitary FLOOR
PETROSILO.
When you build have your architect specify Petrosilo, adapted for bathroom, kitchen, store, schools, garages, etc., or wherever a noiseless and perfectly sanitary floor is desired Applied directly on wood, iron or concrete. Estimates and samples furnished.

JAMES M. MEIKLE,
44 MORTON AVENUE,
Tel 1112.

AMUSEMENTS, LECTURES, ETC.

OPERA HOUSE
WEEK BEGINNING
Monday Night, April 20
Matinees Tues., Thurs. and Sat.
GRAND OPENING
Spring and Summer Season.
Return of the popular
MALLEY-DENISON
STOCK COMPANY
In a splendid production of
GEORGE BARR M'CUTCHEON'S
Sensational Comedy Drama.
Brewster's Millions.
One of the finest productions ever given in this city by the Malley-Denison Company.
Matinees—10c., 20c. and 30c.
Nights—10c., 20c., 30c. and 50c.
SEATS NOW ON SALE.
Become a subscriber for the season.
NEXT WEEK—Margaret Anglin's Great Success, "Green Stockings." Reserved seats will be sold until 1 and 7 P. M.

36th Anniversary!
Coronet Council No. 63
ROYAL ARCANUM,
Friday Evening, April 24,
8 P. M. Prompt.
ODD FELLOWS' HALL.
Mexican Serenaders' Musical Entertainers, Thompson Blood, Monologuist of Boston.
Collation—Dancing.
Knowe's Orchestra.
Tickets 50c Children under 16, 25c.

Dutch Supper
By the Ladies' Aid Society of First Presbyterian Church,
VESTRY, THURSDAY, APRIL 23,
From 6 to 8 o'clock.

BASE BALL.
WELLINGTON PARK,
SUNDAY, APRIL 26, 2:30 P. M.
All-Fall River vs. Trojans.

J. JOSEPH M. MARTIN,
MASON CONTRACTOR.
17 Carroll Avenue.
Mason Work in all its Branches.
Brick Work, Cement Work, Tiling

MONUMENTS
Marble and Granite Headstones
Cemetery Posts and Curbing.
Lawn Rollers and Land Markers
JACOB J. MOHR 23 Long Wharf

MATCHLESS LIQUID GLOSS
Cleans and polishes floors, furniture and all wood work.
IN 1-2 PINT CANS.
For 25 Cents.
A. C. LANDERS & SON,
167 Thames St.

"SCOTCH MIST PROOF,"
The aristocrat among storm coats. Full skirted, English rag'an model, storm coat and light overcoat combined, proof against ordinary rain. Not an extreme coat but the real thing, made by
ROGERS PEET CO.
of genuine imported
SCOTCH TWEED.

SPRING SUITS Now fast arriving from New York, prices $20 up.

HATS Derbys and 18 different blocks in soft hats, all the very newest and best

FURNISHINGS.
"Arrow" shirts and collars. Light weight underwear. "Fownes" gloves, etc

JAMES P. TAYLOR,
139 Thames Street.

NOTICE.
This is the time again for Easter Flowers and Plants.
Exhibition Thursday and Friday.
H. J. HASS.
196 THAMES STREET.

Red Star Sanitary Oil Mops
----FOR----
Dustless Dusting, Dry Cleaning and polishing hard wood, varnished, waxed, painted, linoleum, oil cloth, tiled or concrete floors.

NO HARMFUL INGREDIENTS.
ANTISEPTIC AND A GERMICIDE.
THE GREATEST SAVER OF LABOR IN THE HOME.

Red Star Sanitary Oil Mops, with half pint Red Star Sanitary Oil at $1.00
Socony Dust Absorbing Mops with half pint of matchless liquid gloss at $1.25
Matchless Liquid Gloss, half pint can 19c; pt. can 29c
Howard Dustless Dusters "no oil to soil," sanitary and antiseptic at .... 15c, 25c and 35c

Store Your Furs Now---Don't Wait.

That is the very best advice that can be given to every woman owning furs who cares for them. They should be stored as early as possible now, in order to avoid the havoc of moths, which begin their injurious work early in the season. Place them at once in our dry, cold storage vaults, where they will be safe from theft, fire, and moth. They will be properly cleansed and cared for by expert furriers. Let us call for them; simply drop a post card or telephone 2300.

Our Fur Repair Department

Is now ready to execute all kinds of repair work. Estimates will be gladly given on repairing and remodeling. All repair work done now to be done at a saving from 20 to 30 per cent, besides you won't have to pay for the work until you need the garment.

BOSTON STORE
NEMO ME IMPUNE LACESSIT

NEWSPAPERARCHIVE®.com

NEW YORK LETTER.

Wholesale Vaccination Recommended for Protection Against Small Pox.

Marriage Better Than Suffrage—Billboards May be Prohibited—A New Tombs Kitchen.

[Correspondence of The News.]

NEW YORK, April 22.—New York's health commissioner, in a bulletin recently issued by the department of health, asks that every person in the city who has not been vaccinated for smallpox, or who was vaccinated more than seven years ago, be inoculated at once. This action was brought about owing to the prevalence of smallpox in the Middle Atlantic states. Practically the entire school population has been vaccinated. The present danger is among adults and children under the school age. Inspectors of the health department have been investigating the various large department stores, insurance companies, and the three largest charitable organizations in the city. A vaccination census was also taken of the employes of the New York Public Library, the New York Stock Exchange, and the bureau of infectious diseases of the department of health. Information was thus obtained regarding 12,437 persons, a fair cross section of the population of the city. Of these 12,093, or 96 per cent, had been vaccinated, the average elapsed time since the last successful vaccination being about 11 years. Fifty, or 0.4 per cent, had had smallpox and 378, or 3 per cent, had never been vaccinated.

These crude figures are, at first sight, encouraging and seem to show that New York city is fairly well protected against an epidemic of smallpox; certainly as well as, and probably better than, other large cities in the United States. This view is borne out by the fact that New York city, notwithstanding its own population of nearly 5,000,000 and its large fleating population from all parts of the country, amounting at times to 200,000, has been comparatively free from this disease for a number of years. The cost to the city of compulsory vaccination, it is said, would be about $150,000. In 1902 the cost of vaccinating was about $115,000.

One of New York's leading preachers wants the various suffrage headquarters to give up their present activities and open marriage bureaus, instead. He told a big audience his ideas about the superiority of marriage to voting, as an occupation for their sex, at a meeting several days ago. The members of the audience were singularly unresponsive, but they appeared to enjoy themselves a good deal, even though they were not permitted to ask questions. "The average woman doesn't want to vote—she wants a husband," the preacher said. "I think it a terrible thing that in New York there are 750,000 unmarried men and women. Three hundred and fifty thousand of these are men and 400,000 are women. I wish all these people could be brought together, so that they could all marry one another, and then the 50,000 women who are left over"—The audience listened anxiously to hear what provision would be made for the extra 50,000. "I don't want women to work out in the world," he went on. "The 50,000 women for whom there are no husbands in New York should be sent West where the men are clamoring for women. How much better it would be boom weddings than to strive for woman suffrage."

He regretted that women were losing the maternal instinct. He put this down to feminist agitation. "The average woman, when she marries, thinks it over, and decides between an automobile and a baby, and she usually decides for the automobile," he continued. "The hurly-burly of politics was not meant for the gentle women." He closed his address by condemning this as "an age of immodest books, immodest plays, immodest clothes,' and when the women did not clap he told them that the skimpiness of the applause indicated that their clothes were not proper.

The right of outdoor advertisers to offend the eye, shock the nerves and endanger public safety, is questioned by the ordinance drawn up by New York's billboard advertising commission, which came up for public hearing recently and will pressed for final action before the board of aldermen. If it is enacted into law it will affect important billboard conditions in New York. The magnitude of the billboard business is indicated by the fact that in Manhattan borough alone, in 11 months of 1911, successful applications were made for permits to erect 1,837 signs covering 568,879 square feet of space. Brooklyn borough the same year saw the erection of 104,656 square feet of billboards, and Queen's borough 12,878 square feet. In the whole city, during 1911, 385,955 square feet of billboards were erected.

A fence 10 feet high and 7.31 miles long would almost exactly equal this area. And it must be remembered that this enormous aggregate represents but one year's enterprise upon the part of outdoor advertisers. No exact knowledge as to the total superficial area of New York's billboards is in existence, but the commission estimates it at more than 3,600,000 square feet, or about 90 acres standing upon edge in fragments, painted garishly, to attract the public attention, willy nilly, to the private affairs of the "enterprising." A large number of organizations, interested in the improvement and scenic beauty of the city, are aiding the commission to pass an ordinance by which the city will be able to cut down the area used for outdoor signs.

The court decision in the suit pending against one of the leading railroads entering New York city, to increase its passenger rate increase, is awaited with keen anxiety these days by some of the petty and unofficial station folk along the railroad line. The company, while continuing to charge the highest rate, issues with all tickets rebate checks which may be converted into cash should the case be decided against it. These station agents on will reap small windfalls if the suit is decided against the road. Most of them are thrifty and patient newcomers, with keen eyes for even the most distant and contingent profits. They are collecting carefully all the blue monthly commuter book rebate checks and all the yellow single journey ticket checks which the commuters themselves are too preoccupied, impatient, careless or skeptical of the lawsuit's outcome to stow away in some desk drawer in the home or office.

Each blue check means [illegible] and each of the constantly [illegible] yellow checks means five cents if the road is decided against the company. Porters, bootblacks and luncheon venders have collected enough of these kinds of checks to finance at least a summer's steerage trip to Europe if the case goes their way. One bootblack has over 50 blue checks and a thousand yellow ones, most of which have been cast aside by commuters. Some commuters have good naturedly promised to give all their rebate checks to one particular bootblack or porter.

A brand new white-enamaled kitchen is being installed in the Tombs prison. As soon as it is ready, the importation of meals will be prohibited. It is believed that this will make difficult the smuggling of cocaine and other contraband articles, a practice which has been causing the prison officials a great deal of trouble in the past few months. A menu to tempt the jaded palate of the most fastidious felon and open the eyes of the epicurean embezzler has been prepared by the Tombs caterer. There are 11 kinds of soup at 10 to 15 cents, seven varieties of fish at 20 to 35 cents, 17 kinds of "meat and poultry" at 25 to 75 cents. Potatoes will be served in eight styles at 5 to 10 cents, seven vegetables at 10 to 25 cents, five salads at 25 to 50 cents and eggs in 11 styles at 15 to 30 cents. In addition one may have fruit, cereals, dessert, mineral water and soft drinks, tea, coffee, cocoa, milk, tobacco, cigars and cigarettes.

The food will be served in papier mache containers and may be eaten in the general mess hall or in one's own "apartment." Tipping is forbidden. There will be no music or cabaret. For those whose appetites are sounder than their pocketbooks a table d'hote meal will be served for 40 cents, or, without dessert, for 30 cents. Those who choose the table d'hote service need not fear that the orders will be skimped. For each portion will be from eight to 24 ounces. Those who are not able to order delicacies will get the usual prison fare without charge.

Longacre.

RUSH ON NORTH CAROLINA,

Virginia, Nebraska and Georgia to Leave This Afternoon.

BOSTON, April 23.—It was announced at the navy yard today that battleships Virginia, Nebraska and Georgia would sail for Mexico between 2 and 4 o'clock today. The Virginia is the flagship of Rear Admiral Frank E. Beatty, commanding the third division of the Atlantic fleet. The loading of supplies and ammunition was completed last night.

The Nebraska was the first to get under way, dropping down to the entrance of the harbor shortly after noon. As the battleship swung away from the dock, the sailors on the North Carolina and other ships in the yard lined up and cheered. The Nebraska was saluted by the harbor shipping as she steamed slowly down the channel. She was ordered to await the Virginia and Georgia off Boston lightship.

Gunboat Castine went into commission at noon. Commandant Coffman of teh navy yard read the orders and formally turned the ship over to Lieutenant F. W. Osborne, Jr., who took temporary command. The Castine was manned by details from the South Carolina, the Rhode Island, and the Brooklyn navy yard.

Orders were received at the navy yard today commanding armored cruiser North Carolina, the receiving ship here, to be put into service with the last possible delay. The North Carolina, which has been in commission seven years, is of 14,500 tons displacement and has a speed of 22½ knots an hour. Her armament consists of four ten-inch 40-calibre breech-loading rifles, 16 six-inch 50-calibre breech-loading rifles, 22 three-inch 50-calibre rapid fire guns, four 6-pounder guns and 21-inch submerged torpedo tubes. Her complement is 41 officers and 909 bluejackets and marines.

The only intimation that the Massachusetts militia might be called on for Mexican duty was a despatch received last night by Adjutant General Pearson, from the headquarters of the Department of the East, inquiring whether a mobilization camp was laid out. A reply was sent to the effect that the militia could be mobilized at Framingham at any time.

FLOTILLA AT TAMPICO.

Torpedo Boat Destroyers Sent from Vera Cruz to Tampico.

WASHINGTON, April 23.—The Navy Department announced today that the torpedo boat destroyer flotilla sent from Vera Cruz by Admiral Badger had reported its arrival at Tampico.

WILL SAIL AGAIN TONIGHT.

Montana Ordered Back to Guantanamo for Marines.

HAVANA, April 23.—Cruiser Montana, after sailing from Guantanamo for Vera Cruz, was ordered to return to the naval station and embark a detachment of 80 marines under Captain Frederick L. Bradman. She will sail again at 9 o'clock tonight.

MAAS'S INTENTION.

May Move Against Vera Cruz with Re-Inforcement from Puebla

VERA CRUZ, April 23.—General Gustavo Maas, former Mexican commander at Vera Cruz, was reported today to be intending to move against the city with strong re-inforcements brought up from Puebla.

TO OPPOSE OUR OPERATIONS.

Constitutionalists and Huertistas at Tampico Unite.

WASHINGTON, April 23.—Word reached the War Department here today that the Constitutionalists and the Huertistas at Tampico have united to oppose any American operations.

AMERICANS IN DANGER.

Private Advices from Mexico City Communicated to Officials.

WASHINGTON, April 23.—Private advices reaching here today in code from Mexico City, disclosing that Americans there were in danger, have been communicated to government officials.

TRAVEL AFFECTED.

Tehuantepec Railway Closed and Steamships Diverted to Panama.

WASHINGTON, April 23.—The Tehuantepec railway across Mexico has been closed. The Hawaiian Steamship Company has given notice that it has diverted its ships to Panama.

BOYS MAY SOON GO TO WAR.

Special Significance to Parade of the Apprentice Seamen.

The apprentice seamen were given a practice march through the city to the extent of a route of 7½ miles this afternoon. It was the regular day and the weather was fine, but there was a special significance to the parade at this time. These are the boys who are soon to go to war, and those who are now doing the fighting are like them in every way except that they have been in the service a little longer. If it was noised how conspicuous the white uniforms caused the men to appear as they passed through the streets, it can readily be understood why, while the battleships were speeding south, the men were dyeing their clothes with iron rust. White is comfortable in hot weather, but makes too good a mark for warfare.

There were seven companies in line, the band and the drum corps, and they passed over the following route: Training Station foot Third street, Van Zandt avenue, Malbone road, Broadway, Friendship and Hope streets, Pewel avenue, Kay street, Rhode Island avenue, Bath road, Bellevue avenue, Mill, Thames and Farewell streets, Van Zandt avenue, Third street, Training Station road.

The band contained the largest number of men, 36, the station band has never been seen to parade here. The boys were put through the street riot drill as they passed along, as this is an effective formation for working a way through hostile cities. It may be forgotten, but this drill was worked out for the navy officers attached to the War College and on several evenings the local command of Naval Reserves was used as the material on which to practice in the quiet of the drill shed at the state armory.

SURPRISED ON HIS BIRTHDAY.

A birthday surprise party was given John H. Allan, son of License Commissioner Allan, at his home on Ruggles avenue Wednesday evening. The young man was detained by a friend until the party had assembled at his house, so that the surprise was complete. The table decorations were arranged by his father and there was a large birthday cake to be cut, and gifts to be distributed. Several of the guests being musical, they added to the occasion by solos, those entertaining being Howland, Harold, James Gibson, John H. Allan, Melville Goddard and Miss Jessie Martin.

FUNERAL OF MRS. M'MAHON.

The funeral of Mrs. Annie McMahon widow of John McMahon, took place this morning from her late home on Stockholm street to St. Augustin's Church, where a solemn high mass of requiem was celebrated by Father Reddy, assisted by Fathers O'Rourke and Tierney. There was a large gathering of friends, old-timers and younger folks who had known the deceased to pay the last tribute of respect to the dead. The interment was in the family lot in St. Mary's cemetery and the bearers were Thomas and John Fitzsimmons, Michael Carney, John Collins, Patrick Sullivan and Eugene Sullivan.

LOCAL BRIEFS.

—Mrs. E. C. Post has gone to New York.

—The Orioles and Colonials crossed bats Wednesday, the former winning by a score of 15 to 8.

—Barge 803 of the Lehigh Valley is in, with a cargo of coal for the Finniger & Manchester Co.

—Scott Bros. are the first to yield to the flag habit and fly their flag daily in view of the troubles in Mexico.

—The highway department today began re-surfacing Carroll avenue, from Thames street to Harrison avenue.

—A French liner passed up the bay to Providence this noon. She was not a transport after fort troops, as some supposed.

The storm sash has finally come off the City Hall, it begins to look like summer, even though it almost froze Wednesday night.

—Steamer Islander had so much freight today that it was almost 1 o'clock when she was able to leave Long wharf for Block Island.

—The police station committee met this noon at the police station. It was noticed that three men were engaged in clearing the new site today.

—Engineer Leonard has been putting in some work on substitute Steamer 5 and it looks better today; also, it seems to be in good working order. It is still at the Water Works shops.

—Mr. A. P. T. Elder leaves today for California, to inspect his timber and mine property, where there are expectations of the construction of a railroad. The nearest railroad is now 30 miles away.

—C. H. Wrightington has sold for Samuel N. Booth, Jr., and John Nelson the property at 7 Tyler street, consisting of a cottage and about 4500 square feet of land, to Joshua Stacy.

—Colonel William G. Haan, U. S. A., chief of staff of the Department of the East, who was detailed to assist the National Guard officers of New York to select a state mobilization encampment ground, has approved one on Staten Island. Colonel Haan married in California Miss Madge Hawes, formerly of this city, and in the past few years has been here several times on duty connected with planning for campaigning about Narragansett bay.

APRIL MILLINERY.

EMPHATICALLY SMART, CAPTIVATING MODELS.

This trimmed Millinery section of ours shows a constantly changing procession of the most approved designs for immediate wear.

These latest models superior in all the distinctive fashion points show a perfection of line and color rarely found at these prices.

Attractive values at

$6.00, $8.00 and $10.00.

DOWNING'S, 191-193 Thames St.

HITTER AND FINE FIELDER.

Nichols Signed by the Trojans for First Baseman This Season.

The last player to be signed by the Trojans for this season is Nichols, a star first baseman, who is a hitter and fine fielder. He has had a great deal of experience, playing with Newport, N. H., in the Twin State League and with a number of teams in southern Massachusetts. His record is well known to Manager Eagan and the latter claims he will prove one of the best men on this season's team.

"Mike" Regan, who last season pitched for Phillipsdale in the Providence Amateur League, is slated to pitch for the Trojans. He is a strong pitcher of the air-light variety, and has speed and good curves. He is a right-hander with good control and beat the Trojans last year, 3-0, holding them to five hits.

JAMESTOWN.

[Regular correspondence of the News.]

A surprise party was given Miss Cornelia Brooks at her home on Clinton avenue Wednesday evening by a number of young friends. Piano selections were given by Miss Brooks and vocal selections by Misses Alice Clarke, Gertrude Gibson and Amy Arnold, and the latest dancing steps by Misses Bessie Boone and Elsie Head. Refreshments were served.

The members of Conanicut Council, Royal Arcanum, are arranging for a dance to be given in the near future.

If the condition of Captain C. L. Champlin, who is at the Newport Hospital, continues to improve he will be brought to his home here Saturday.

C. E. Weeden has rented for Mrs. Ellen Cottrell her cottage on Lincoln street, known as the Lincoln cottage, to John Wiseman for the summer.

The town council has established a dumping ground at the bridges, for the purpose of filling in and widening the road.

Mr. Bowen Schade, who has been visiting his mother, Mrs. Max Schade, has returned to Nantucket.

One of the Fabre liners passed up the bay Wednesday, followed by another of the same line at noon today.

Mrs. R Saunders of New Bedford is guest of Mr. and Mrs. John Brooks on Narragansett avenue.

RECEIVERS DISCHARGED.

Court Control of Henry Siegel Company of Boston Ceases.

BOSTON, April 23.—The court control of the Henry Siegel Company of Boston ceased today with the discharge of the receivers, William A. Marble and John S. Shepard, Jr., by Federal Judge Dodge. The receivers were allowed $13,500, including counsel fees, and the proceedings cost the estate $23,000. The company was in the hands of the receivers 16 weeks.

Twenty-five Cent Sale.

Any of the Following for 25c.

2 1-2 lbs Thin Rib Corned Beef,
2 lbs Salt Spare Ribs,
3 lbs Pigs' Feet,
1 1-4 lbs Pork Chops,
1 1-4 lbs Hamburg Steak,
1 lb Veal Chops,
1 lb Loin Chops,
1 pk Spinach.

H. F. ROONEY,
251 THAMES ST.

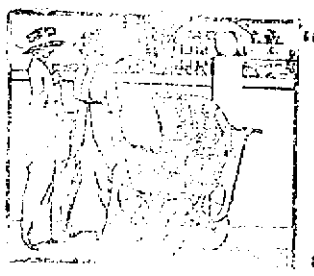

"Oh! He's Good, Because He's Comfortable."

The soft, roomy body of the Wakefield Sleeper gives baby ample room to move his hands and feet.

The excellent springs that prevent every unpleasant jar make his morning ride a pleasure. Your baby will be good, too, if you give him the solid comfort of a Wakefield Sleeper.

WALSH BROS.

INSTRUCTION.

INSTRUCTION IN DANCING.
Classes Tuesdays in Odd Fellows Hall.
MR. and MRS. JOHN DUGAN
Phone 1295.

MISS PRUNELLA WOOD
MISS GLADYS KAULL
Class and private instruction in the latest dancing steps.
55 Bellevue Ave. Tel. 1464 and 2109.

Mrs. T. W. Freeborne,
228 SPRING STREET.
TEACHER OF PIANO.
Telephone 1537.

"ABOUT THIS TIME"
Expect many
Wedding Invitations.
And remember that we can supply the
Gifts in Sterling,
Anything from a Salt Spoon to a full
Chest of Silver.
BLAINE,
246 THAMES STREET.

"Meet Me at Barney's"
APRIL
24
FRIDAY
New Victor Records In 4 Days.
Barney's Music Store.
140 THAMES STREET.

YOUR CHOICE—
What would it be? If you could choose from all the attractive novelties and beautiful ornaments that we display in
OUR JEWELRY STORE,
What would you select? There are many dainty articles here at most moderate prices, so you can easily afford more than one choice, if you wish. Call and see our display.
Simpson,
32 FRANKLIN STREET.
Phone 2757.

The World's Best Sanitary FLOOR
PETROSILO.
When you build have your architect specify Petrosilo, adapted for bathroom, kitchen, store, schools, garages, etc., or wherever a noiseless and perfectly sanitary floor is desired. Applied directly on wood, iron or concrete. Estimates and samples furnished.
JAMES M. MEIKLE,
44 MORTON AVENUE.
Tel 1118.

AMUSEMENTS, LECTURES, ETC.

OPERA HOUSE
WEEK BEGINNING
Monday Night, April 20
Matinees Tues., Thurs. and Sat.
GRAND OPENING
Spring and Summer Season.
Return of the popular
MALLEY-DENISON
STOCK COMPANY
In a splendid production of
GEORGE BARR M'CUTCHEON'S
Sensational Comedy Drama,
Brewster's Millions.
One of the finest productions ever given in this city by the Malley-Denison Company.
Matinees—10c., 20c. and 30c.
Nights—10c., 20c., 30c. and 50c.
SEATS NOW ON SALE.
Become a subscriber for the season.
NEXT WEEK—Margaret Anglin's Great Success, "Green Stockings." Reserved seats will be sold until 1 and 7 P. M.

36th Anniversary!
Coronet Council No. 63
ROYAL ARCANUM,
Friday Evening, April 24,
8 P. M. Prompt.
ODD FELLOWS' HALL.
Mexican Serenaders' Musical Entertainers, Thompson Blood, Monologuist of Boston.
Collation—Dancing.
Knowe's Orchestra.
Tickets 50c. Children under 16, 35c.

Dutch Supper
By the Ladies' Aid Society of First Presbyterian Church.
VESTRY, THURSDAY, APRIL 23,
From 6 to 8 o'clock.

BASE BALL.
WELLINGTON PARK,
SUNDAY, APRIL 26, 2:30 P. M.
All-Fall River vs. Trojans.

J. JOSEPH M. MARTIN,
MASON CONTRACTOR.
17 Carroll Avenue.
Mason Work in all its Branches.
Brick Work. Cement Work. Tiling

MONUMENTS
Marble and Granite Headstones
Cemetery Posts and Curbing.
Lawn Rollers and Land Markers
JACOB I. MOHR 23 Long Wharf

MATCHLESS LIQUID GLOSS
Cleans and polishes floors, furniture and all wood work.
IN 1-2 PINT CANS.
For 25 Cents.
A. C. LANDERS & SON,
167 Thames St.

"SCOTCH MIST PROOF."
The aristocrat among storm coats. Full skirted, English raglan model; storm coat and light overcoat combined, proof against ordinary rain. Not an extreme coat but the real thing, made by
ROGERS PEET CO.
of genuine imported
SCOTCH TWEED.
SPRING SUITS Now fast arriving from New York, prices $20 up.
HATS Derbys and 18 different blocks in soft hats, all the very newest and best
FURNISHINGS.
"Arrow" shirts and collars. Light weight underwear. "Fownes" gloves, etc.
JAMES P. TAYLOR,
139 Thames Street.

NOTICE.
This is the time again for Easter Flowers and Plants.
Exhibition Thursday and Friday.
H. J. HASS.
196 THAMES STREET.

Red Star Sanitary Oil Mops
----FOR----
Dustless Dusting, Dry Cleaning and polishing hard wood, varnished, waxed, painted, linoleum, oil cloth, tiled or concrete floors.
NO HARMFUL INGREDIENTS.
ANTISEPTIC AND A GERMICIDE.
THE GREATEST SAVER OF LABOR IN THE HOME.
Red Star Sanitary Oil Mops, with half pint Red Star Sanitary Oil at $1.00
Socony Dust Absorbing Mops with half pint of matchless liquid gloss at $1.25
Matchless Liquid Gloss, half pint can 19c; pt. can 29c
Howard Dustless Dusters "no oil to soil," sanitary and antiseptic at ..... 15c, 25c and 35c

Store Your Furs Now---Don't Wait.
That is the very best advice that can be given to every woman owning furs who cares for them. They should be stored as early as possible now, in order to avoid the havoc of moths, which begin their injurious work early in the season. Place them at once in our dry, cold storage vaults, where they will be safe from theft, fire, and moth. They will be properly cleansed and cared for by expert furiers. Let us call for them; simply drop a post card or telephone 2300.
Our Fur Repair Department
Is now ready to execute all kinds of repair work. Estimates will be gladly given on repairing and remodeling. All repair work done now to be done at a saving from 20 to 30 per cent, besides you won't have to pay for the work until you need the garment.

BOSTON STORE

POLICEWOMEN OUT WEST.

Noble and Efficient Work Accomplished in Looking After the Girls

[Mrs Mabel Potter Daggett in Pictorial Review.]

Their brother officers have not yet ceased to regard with amazement the unprecedented methods which the policewomen in the West have introduced They do make arrests when the occasion arises but they ask it their main business to prevent the necessity for arrests In the suite of police offices occupied by Mrs Baldwin in Portland this pioneer policewoman opened the drawer of her desk recently to show me a revolver and a shining pair of handcuffs Neither has ever been used and the revolver isn't even loaded But there isn't a live keeper in Portland who dares admit an innocent girl into his place If by any inadvertence one reaches his doorstep he calls nervously over Mrs Baldwin's telephone Come and take her away Out through Multnomah county there are some road houses that thought themselves beyond the Portland policewoman's jurisdiction But when she learned of the joy rides that ended in sorrow there she arrived in an automobile accompanied by Governor West and a detail of armed guardsmen who tacked on the walls a notice proclaiming these places closed under martial law

Preventive measures prevail throughout the policewoman's work Miss Glorieux of Minneapolis takes down in a notebook the numbers of automobiles that stand outside the dance halls in the small hours of the morning When she traces them to college fraternity houses she calls a parental conference There are mothers it is true who are sure it must be some one's else son for theirs burns the midnight oil over Latin and Greek But a father invariably understands and nods to the policewoman I'll attend to this Mrs Wells of Los Angeles with her pretty persuasive manner is very successful with a direct appeal to the young people themselves In her office she has plain and private talks with boys and girls whom she has brought from darkened moving picture shows and other places of amusement When she sends them on their separate ways each with a sex hygiene pamphlet many a girl has learned what nobody else in all her young life had taken the trouble to tell her why cheap love making with a young man's arm about her waist is dangerous And there are young men who have shaken hands with the policewoman and thanked her for showing them that what they were doing wasn't fair or square

Such is the espionage maintained over places of public amusement in the well woman policed city that even the proprietors themselves cooperate I went with Mrs M Ruth Dahnken policewoman on her night detail through Seattle On the rounds of the resorts she scanned the faces of all the cabaret performers She glanced beneath the hat brim of every woman who sat at a cafe table At the dreamland dance hall at the brokers everywhere she studied gay throngs She was looking for a girl with curling brown hair whom an agonized mother had reported missing from home Obsequious cafe and dance hall managers anxiously agreed We'll watch for her all night, and invariably chimed in to add We're run in this place straight If they weren't they'd lose their license

LOCAL BRIEFS.

—A dinner was given at Twin Oaks Wednesday evening by Rear Admiral and Mrs French E Chadwick

—Lieutenant J R Morrison of the Training Station was entered Wednesday at the navy hospital for treatment

—The police report this morning was light One man whose case had been continued paid his fine and costs and closed the incident

—Former Alderman William Sheply continues to improve slowly at his home He is able to take more rest and otherwise shows such improvement that his friends hope to see him out in a few weeks

—Wednesday afternoon Rose Cell the five year old daughter of Morris ... on West Broadway was struck by a bicycle and severely injured The bicycle was ridden by a lad named John Gowdy residing on Long wharf

—Sunday will be the last for Rev Arthur Crane as pastor of the First Baptist Church He proposes to continue to make Newport his home and has taken a cottage on 7 Lillwood place where he will move on vacating the parsonage

Schooner yacht Transient formerly owned by Mr Norman and sold by him to ... in Michigan has sailed for Boston where she will be hauled out before starting on the long trip through the St Lawrence and the ... to her new home port

—To avoid conflict with other entertainments notably the concert by the Philharmonic Society the committee arranging for the reception to Rev W I Ward the new pastor of the First Methodist Episcopal Church and family has changed the date to Thursday evening May ...

Wise lost the second night's play against the Moose Club's team O'Connell and Fitzgerald the latter defeating him 100 to 82 Wise was to score 90 points against the team's 100 The first night he made 110 points to O'Connell's 100 On one run Wednesday evening he scored 14 balls but Fitzgerald was playing too cool

—To complete the extensive improvements which have been going on at Lindhurst One Mile Corner for more than a year P J Morgan in addition to his other work there has been awarded a contract for building a solid stone two story garage 40 by 30 feet containing four stalls rooms for chauffeurs tool room and equipment room and to accommodate six cars

Dance is illustrating the use of motor machines for modern dancing Wednesday afternoon Mr and Mrs Marshall C Rogers gave a demonstration in Apollo hall and will give another this evening The records were made especially for this purpose and since Mr and Mrs Rogers have perfected themselves in the real steps of the modern dances the demonstration was pleasing to those present

Superintendent Whitten and a force of men are busy making the New York Yacht Club house ready to go into commission this week It was found necessary to re-wire the house and this will delay a short time The floors were placed in position Wednesday by Williams & Manchester and the painting is well along ... the house will undoubtedly be in commission by Saturday when there will probably be some yachts here for the launching of the cup defender at Bristol

WILSON ABLE TO DROP CARE.

The President Dismisses Government Troubles When in the Open Air.

Ragsdale Plans to Place Repeal Bill in New Light—Shively's Editorial Experiences

(Washington correspondence of the News.)

WASHINGTON April 22—It has often been said that a man who can dismiss all his cares, either in public life or in business and enjoy himself in the open air is able to make a success of what he undertakes If this is true President Wilson ought to be successful for he has a way of dismissing the weighty public affairs that are such a burden to the Presidential office

On the day that it was decided to send all of the available navy to Mexican ports the President was seen on the golf links playing his usual game and apparently unconcerned about the storm raging below the Rio Grande There were some trying times during President Taft's administration and he would go out on the golf links and spend the afternoon, forgetting about government troubles As for President Roosevelt it is doubtful whether he ever allowed anything to trouble him at least not for more than a few minutes

Congressman Ragsdale of South Carolina, one of the Democrats who voted against the repeal of the canal tolls says that he is going to give his anti subsidy friends in the Democratic party a chance to break up the ship monopoly of which they complain

They say that there is a coastwise ship monopoly he said which would get the benefit of free canal tolls Now I propose to have a bill admitting to the coastwise trade foreign vessels if they will take out American registry We will allow foreign vessels to take out American registry for the foreign trade Why not let us do it for the coastwise trade and break up this coastwise monopoly? But I doubt whether they will do it At the same time I am going to give them an opportunity

It seems that both the Indiana Senators were editors in their early youth Senator Kern tells of amusing incidents concerning his editorial experiences and Senator Shively recounted in the cloak room not long ago an experience he had as editor of a small country paper

It seems that upon the death of a prominent citizen the widow came in to his office and paid him for a splendid obituary notice Shively set his own type and in some way in making up the paper he dropped in the middle of the obituary notice a reference to an editorial contemporary which contained something about his resembling a jackass with a thistle under his tongue The mistake was discovered when about two thirds of the edition was printed but Shively had to be economical in paper He corrected the mistake and took particular pains to circulate the corrected edition in the community where the widow lived and to send the others as far afield as possible

There has been more talk on mileage and Congressman Madden of Illinois has offered a resolution The Illinois man suggests that those who say they are opposed to mileage and vote to reduce or cut it out altogether ought to refuse to receive the mileage as a part of their compensation He says that is the square and manly way to do as it will show that the members mean what they are talking about Madden said that it did not become members to fight the mileage appropriation and then after other men had stood up and voted for mileage to take advantage of it

They have rather strict rules about commenting upon the Senate in the House or vice versa But that does not seem to apply to the House when it gets to discussing Senators their committee places and their employes For instance Congressman Stafford of Wisconsin made a reference to the expenses connected with the personal make up of the Senators This certainly trenched upon the comity between the Houses of which we hear so much

In one of the articles read in the House of Representatives showing in what serious condition were laboring men in New York city was a statement that several of the unemployed came too late to get a bed and a bath Congressman McCoy of New Jersey who was resenting criticisms of nonemployment of men in Newark N J declared that most of the men who were out of work didn't want employment

How about the bath asked Elder of Louisiana

They were looking for a bath even less than they were looking for work replied McCoy

Soup shouted Alfalfa Bill Murray of Oklahoma.

Yes soup replied McCoy

Arthur W Dunn

BASE BALL

National League

At Chicago Cincinnati ... Chicago ...

At Philadelphia Philadelphia 3 Boston 1

Brooklyn vs New York (postponed wet grounds)

American League

At Boston—Boston 3 Philadelphia ... (8 innings)

At New York—Washington 2 New York 1

At St Louis Detroit 4 St Louis 2

At Cleveland—Chicago ... Cleveland 0

Federal League

At Pittsburgh—Buffalo 9 Pittsburgh 6

At Baltimore—Baltimore 9 Brooklyn 8

At St Louis—St Louis 5 Chicago 4

At Kansas City—Kansas City 4 Indianapolis 3

International League

At Jersey City—Jersey City 7 Montreal 0

At Baltimore—Baltimore 6 Buffalo 0

At Providence—Toronto 5 Providence 3

Newark vs Rochester postponed rain

College

Yale 8 Columbia, 3
Princeton 10 Fordham 1
West Point 11 Tufts 10
Brown 4 New Hampshire 3
Colby 5 Dartmouth 3
Cornell 0 Lafayette 0 (17 innings)
Lehigh 8 Muhlenburg 0
Harvard 10 Naval Academy 5
Pennsylvania, 3, Rutgers, 0

AMERICANS SEEK EMBASSY.

Mobs Said to be Forming in Mexico City for a Demonstration

NEW YORK April 23—A private despatch received here early this morning from Mexico City dated last night said that mobs were forming in the capital for an anti American demonstration The despatches which were from a source of unquestioned trustworthiness and bore date of to-day ... that Americans on the street ... menaced and threatened ... and that they were congregating at the embassy for mutual protection

... TROOPS INADEQUATE.

Nine Militia Companies from San Diego Ordered to Mexican Border

SAN FRANCISCO April 23—Governor Hiram W Johnson ordered nine militia companies from San Diego to the Mexican border last night. The order followed appeals from San Diego ... border towns and a statement ... Major W C Davis commanding the border patrol that the Federal ... forces there were inadequate for fu... ...ction

RES... POKEN BY COUGHING

Condition of Emperor Francis Joseph Not So Satisfactory.

VIENNA April 23—The condition of Emperor Francis Joseph was not so satisfactory today The doctors report issued this morning said His Majesty's rest last night was disturbed by fits of coughing The catarrhal symptoms showed signs of abatement but the imperial patient's strength and appetite were satisfactory

FOR THE RELAY CARNIVAL

Harvard Team Composed of Ten Men Leaves for Philadelphia

CAMBRIDGE Mass April 23—Ten men composed the Harvard team which started for Philadelphia today to compete in the Pennsylvania relay carnival Four men and a substitute were taken for the Varsity one mile relay team and five to participate in the field events

"The American Boy" Scout Shoe.

Large Assortment, Attractive Styles, Low Prices.

Three colors—black, russet and smoked horse.

Sizes	10—13 1-2	$2.00
	1— 5 1-2	2.50
Men's	6—11	3.00

The easiest and most comfortable shoe for outdoor wear.

Ramlose's,

Temporarily at 78 Thames St.

GLASSES

are the SURE way of solving the trouble with your eyes.

Drugs afford a temporary relief, eye drops are often painful without being helpful, but EYE GLASSES relieve the strain painlessly and effectively.

Come to us for the glasses your eyes need

L. N. Vaughan.

OPTOMETRIST.

104 Broadway

SIMON KOSCHNY,

Manufacturing Confectioner,

230 Thames St Branch 16 Broadway

FOR THAT NEW SUIT YOU WILL NEED A NEW BELT.

GET THE FAMOUS

S. T. S. Belt Buckles

S—Solder less
T—Tongue-less
S—Slide-less

The Gentlemen's Buckle
Sterling Silver, Platinum Finish
(Also 10K and 14K gold)
Beltings in Harness, English Bridle and Walrus Leather

AT

T. J. BIESEL,

JEWELER,

180 Thames St.

Phone 1118.

WATER.

Persons desirous of having water introduced into residences or places of business should make application at the office of the Newport Water Works 5 and 7 Marlborough street Office hours from 8 a. m. to 5 p. m.

STEAM HEATED — ELECTRIC LIGHTED

STONE BRIDGE HOTEL.

We solicit to parties and banquets and will continue to serve as usual our famous Chicken and Broiled Live Lobster all Winter

JOHN McCARTHY, PROP.

FREE !!!

To every purchaser of an Eastman Kodak One year's subscription to "Kodakery"

A full line of Brownies and Kodaks always on hand at

GEORGE H. CHASE'S, 33 Broadway

ARTISTS' MATERIALS.

EMERALD GREEN LAWN MIXTURE.

A mixture of grasses compounded by a Seedsman who spent several years in Newport. It is composed of a number of grasses that grow short and thick and continue green throughout the summer.

Used extensively in the "Avenue" section.

We can refer you to several satisfied customers.

40c per pound, $6.00 per bushel.

Wm. B. Scott & Co.,

P and ... BROADWAY.

Telephone 104...

FURNISHING GOODS

The Latest Styles in Fashionable Suitings and Overcoatings Now on Exhibition

OTTO, Gentlemen's Tailor, 244 Thames Street.

VERY NEW

Yet not extreme are the suits and gowns we are

TAILORING FOR LADIES.

Every model is exclusive in design with French touches that add distinction

Our materials are the very best of imported and domestic fabrics and we guarantee satisfaction in every case

NEIL McLENNAN,

TAILOR,

114 BROADWAY

160 BELLEVUE AVENUE

PINTO BROS.,

Ladies' and Gents' Tailors and Furriers.

Ladies' Suits from $25.00 up

Tel. 9936 115 SPRING ST

FEAR OF REMOVING SUPERFLUOUS HAIR GROUNDLESS

Thousands of women now regularly remove every trace of unbeautiful hair growths from their faces and bodies It is totally unnecessary nowadays to have such disfigurements While medical science knows of no chemical agent which will eradicate hair permanently without serious injury it is an established scientific fact that El Rado will remove hair for a very long time its action is perfectly harmless simple and thorough When the hair finally does reappear it is finer instead of coarser and can be instantly removed again for a still longer period than at first A few drops of El Rado a simple application and in a moment the hair vanishes—it is dissolved the skin is left smooth velvety, and even whiter than before

El Rado is now practically regarded as an indispensable toilet necessity Innumerable women use it. You need have no more hesitation, therefore in calling for it than in asking for a toilet powder Test El Rado on your arm prove for yourself that it will do everything claimed Your money back if you are not entirely satisfied 50c. and $1 00 size bottles at all leading drug and department stores or direct from the Pilgrim Mfg Co, New York. Valuable information sent on request. In this city, El Rado is sold and recommended by

Downing Bros, Frank L Powell Pharmacy, Wm Leys The Bee Hive, The King McLeod Co

DRUGGISTS

TRY DOWNING'S

Compound Extract of Sarsaparilla with Dandelion and Yellow Dock.

The popular spring Medicine.—A safe and effective remedy for all skin diseases and impurities of the blood

75c PER BOTTLE.

MANUFACTURED ONLY BY

DOWNING BROTHERS,

Pharmacists.

42-44 BROADWAY

ALLEGRETTI CANDIES

—IN—

Good Assortment.

COLE'S PHARMACY,

Opp Newport Trust Company Bldg

ORIGINAL GENUINE

"Others are Imitations"

The Food-Drink for all Ages

Rich milk, malted grain, in powder form
For infants, invalids and growing children
Pure nutrition, upbuilding the whole body
Invigorates nursing mothers and the aged
More healthful than tea or coffee

Take no substitute Ask for HORLICK'S

SEED POTATOES

Direct from Maine

Inspection certificate certifying free from Powdery scab.

Spaulding Rose,
Early Rose,
Green Mountain,
Delaware,
Freeman

$3.25 per bbl. Sack.

PERCY T. BAILEY,

Telephone Melville, R I

TREE MOVING.

Different Variety of Trees and Shrubs Furnished

TREES PRUNED

General Care of Places

JOHN S. MARTIN,

.. Stockholm St Phone 70.

JOHN J. KELLY,

Contractor and Builder.

Jobbing Promptly Attended to.

Tel. 1311.

Res. 42 Hammond Street.

OCEAN STEAMSHIPS

ANCHOR LINE

Royal Mail Twin-Screw Steamships "Cameronia," "California," "Caledonia" and "Columbia"

Sailing from New York every Saturday

GLASGOW via Moville LONDONDERRY

FIRST CABIN $70 AND $75
SECOND CABIN $50 AND UPWARD.
THIRD CLASS, $32.50

For Book of Tours Rates etc apply to HENDERSON BROTHERS Gen'l Agents 21 State St., New York or J I Greene, 272 Thames St Newport

HOTELS AND RESTAURANTS

STOP AT THE

HOTEL NEW RICHMOND

17th and H Streets (near White House)

Washington, D. C.

J. V. JORDAN, Prop.

Clifton House,

115 Bellevue Avenue.

AMERICAN and EUROPEAN PLAN

Tel. 9306.

C. O. BERGHMANN, Prop.

EDISON MAZDA LAMPS

Are just the lamps you want to light your sitting-room

BAY STATE STREET RAILWAY CO.

Illuminating Dept.

449 455 THAMES ST

Tel 28

FLOOR COVERINGS

We have just received a large shipment of Straw Matting, Oil Cloth, Linoleum, Rug Border, large and small Rugs, Axminsters, Velvets, Tapestry, Brussels, Fibre and Crex Our prices are the lowest. Come and be convinced.

SPECIAL

For 10 Days.

36x72 Grass Rugs, now $1, worth $1 75.

Chair Step Ladders, now $1, worth $1 75

THE I. X. L. CO.,

124 and 126 Broad

Phone 1605

ITCHING AND BURNING RASH

Started on Chest. Then on Left Shoulder and Arm. Nearly Driven Crazy. Used Cuticura Soap and Cuticura Ointment. Rid of Rash.

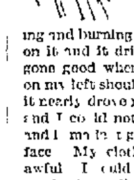

394 Anawan St Fall River Mass —My trouble started mostly on the front of my body and on my chest It was just brown spots at first and it looked like freckles and then they seemed to run in together and they looked like a rash of some kind It did not trouble me for almost a year and then my ... lip and my face ... my eyes broke out and it was itching and burning all the time I used ... on it and it dried it up but that was not gone good when the same rash broke out on my left shoulder and on my left arm and it nearly drove me crazy I could not sleep and I could not do anything I scratched and I made it go into sores on my back and face My clothing irritated it something awful I could not bear anything to touch my back at all for two weeks and it would make it itch and burn so bad y I would cry out and have to take my clothes off

I tried ... and that did not do any good I thought I would go out of my head the way I was But after I used Cuticura Soap and Ointment they seemed to ease me I only used two cakes of Cuticura Soap and two boxes of Cuticura Ointment and it took two months to get rid of the eruption (Signed) Mrs Kotiob Silvia Apr 12 1913

Cuticura Soap 25c and Cuticura Ointment 50c are sold everywhere Liberal sample of each mailed free with 32 p Skin Book Address post card Cuticura Dept T Boston

Men who shave and shampoo with Cuticura Soap will find it best for skin and scalp

TRY OUR

BLACK STAR Roof Paint

If your roofs need painting.

HAYMAN & NASON,

Painters and Decorators.

Spring and Stone Sts.

Tel 998

THE NEWPORT JOURNAL AND WEEKLY NEWS.

Is especially adapted for mailing.

TRAVELERS' DIRECTORY

THE NEW ENGLAND STEAMSHIP CO

TO NEW YORK

Fall River Line.

STEAMERS

PROVIDENCE AND PLYMOUTH

Lv. Long Wharf, Newport, daily at 9.20 P. M., due New York 7:00 A M

Meal service a la carte.

Wickford Line.

STEAMER BLOCK ISLAND

Lv. NEWPORT, LONG WHARF, (Week Days Only.)

Lv Newport (L'g wh)	Due New York (G C Ter)	Lv New York (G C Ter)	Due Newport (L g wh)
10 00 a m	4 09 p m	12 00 n't	7 20 a m
1 05 p m	7 09 p m	4 45 a m	12 50 noon
4 05 p m	11 20 p m	10 02 a m	3 55 p m
7.15 p m	*d7 p m	1 02 p m	6 45 p m

*Except Mondays

d New London (Norwich Line)

Tickets, etc, at City ticket office 320 Thames St. and at Wharf office, C G Gardner, Agent, Newport R I

JAMESTOWN & NEWPORT FERRY CO.

FOOT OF MILL STREET.

In Effect Nov 1, 1913.

Subject to Change Without Notice. Connecting with Sea View R. R to Narragansett Pier Wakefield Wickford East Greenwich, Rocky Point and Providence.

Leave Newport for Jamestown and Saunderstown ac 6 30 fa 7 30, a 8 50 (mail) 9 50 a 10 50 (mail) a11 50 a m, 12 50 a1 50, a2 50 (mail) a4 10, ab5 10 (mail), 6 10, c7 30, d9 10 d11 00 p m,

Leave Jamestown for Newport c6 00 7.00 8 20 (mail), 9 20, 10 20, 11 20 a m 12 20 (mail) 1 20, 2 20 (mail), 3 40 4 40 5 40 (mail) c7 00 d8 20, d10 00 p m

a Connects for Saunderstown
b Last trip to Saunderstown
c Omitted Sunday
d Saturday nights only
f Sunday only.

Leave West Jamestown for Saunderstown c7 10 f8 10, 9 20, 11 20 a. m, 12 20 2 20, 3 20, 4 50, 5 50 p m.

Leave Saunderstown for West Jamestown c7 40 f8 40 9 40 11 40 a m 12 40, 2 40, 3 40, e5 10, 6 20 p m

e Last trip through to Newport Sunday

N Y N H H. R. R. Office on Jamestown Wharf Close at 7 P M. Telephone 7007 Tickets and Staterooms to all points

WILLIAM B GILL, General Manager

SHORT LINE

—TO—

PROVIDENCE

—VIA—

NEWPORT & PROVIDENCE RAILWAY

In effect Sept. 15, 1913.

A car will leave Washington Square Week Days at 7 40 a m., making a close connection through to Providence by the way of Bristol, arriving at Union Station, Providence, at 9·30 a. m. The other trips through the day will remain the same, leaving Newport at 50 minutes past the hour until 5·50 p. m. Sundays connecting through to Providence leaving Newport each hour from 8 50 a. m. to 7:50 p. m

S. W. TOWLE. Superintendent

Prov., Fall River & Newport S B Co

Str leaves Newport for PROVIDENCE Week Days 8 30 a. m returning leaves Providence 4 P M Conanicut and Prudence Saturdays only

H E WINDSOR Supt.

Steamer **New Shoreham**

Long Wharf

Leave for Block Island 11:15 a m. leave for Providence 5 30 p m Daily Tel 2754

THE **MUENCHINGER-KING HOTEL**

BELLEVUE AVENUE.

Newport Transfer Express Co.

Baggage and Freight

Main Office, 320 Thames Street

The only Express Company checking baggage from residence to destination Consignments of freight solicited information in regard to baggage or freight cheerfully given

Tel 371, 739, 1051 Call Us Up

FRANK I HUGHES General Manager

Branch offices. Stable Marsh street

Price of Coke

Prepared, delivered,
36 bushels $4 50
18 bushels 2 25

Common, delivered,
36 bushels $3 50
18 bushels 1 75

Price at Works,
Prepared .. 11c a bushel
Common .... 9c a bushel

NEWPORT GAS LIGHT CO.

THE NEWPORT JOURNAL AND WEEKLY NEWS.

NEWSPAPERARCHIVE.com

POLICEWOMEN OUT WEST.

Noble and Efficient Work Accomplished in Looking After the Girls.

[Mrs. Mabel Potter Daggett, in Pictorial Review.]

Their brother officers have not yet ceased to regard with amazement the unprecedented methods which the policewomen in the West have introduced. They do make arrests when the occasion arises, but they make it their main business to prevent the necessity for arrests. In the suite of police offices occupied by Mrs. Baldwin in Portland, this pioneer policewoman opened the drawer of her desk recently to show me a revolver and a shining pair of handcuffs. Neither has ever been used and the revolver isn't even loaded. But there isn't a dive-keeper in Portland who dares admit an innocent girl into his place. If, by any inadvertence, one reaches his doorstep, he calls nervously over Mrs. Baldwin's telephone, "Come and take her away." Out through Multnomah county there are some road houses that thought themselves beyond the Portland policewoman's jurisdiction. But when she learned of the joy rides that ended in sorrow there, she arrived in an automobile accompanied by Governor West and a detail of armed guardsmen, who tacked on the walls a notice proclaiming these places closed under martial law.

Preventive measures prevail throughout the policewoman's work. Miss Glorieux of Minneapolis takes down in a notebook the numbers of automobiles that stand outside the dance halls in the small hours of the morning. When she traces them to college fraternity houses, she calls a parental conference. There are mothers, it is true, who are sure it must be some one's else son, for theirs burns the midnight oil over Latin and Greek. But a father invariably understands and nods to the policewoman, "I'll attend to this." Mrs. Wells of Los Angeles, with her pretty persuasive manner, is very successful with a direct appeal to the young people themselves. In her office, she has plain and private talks with boys and girls whom she has brought from darkened moving picture shows and other places of amusement. When she sends them on their separate ways, each with a sex-hygiene pamphlet, many a girl has learned what nobody else in all her young life had taken the trouble to tell her, why chance love-making with a young man's arm about her waist is dangerous. And there are young men who have shaken hands with the policewoman and thanked her for showing them that what they were doing wasn't fair or square.

Such is the espionage maintained over places of public amusement in the well woman-policed city, that even the proprietors themselves cooperate. I went with Mrs. M. Ruth Dahnken, policewoman, on her night detail through Seattle. On the round of the resorts she scanned the faces of all the cabaret performers. She glanced beneath the hat brim of every woman who sat at a cafe table. At the dreamland dance hall, at the Breakers, everywhere she studied gay throngs. She was looking for a girl with curling brown hair whom an agonized mother had reported missing from home. Obsequious cafe and dance hall managers anxiously agreed, "We'll watch for her all night," and invariably hastened to add, "We're runnin' this place straight." If they weren't, they'd lose their license.

LOCAL BRIEFS.

—A dinner was given at "Twin Oaks" Wednesday evening by Rear Admiral and Mrs. French E. Chadwick.

—Lieutenant J. R. Morrison of the Training Station was enrolled Wednesday at the navy hospital for treatment.

—The police report this morning was light. One man whose case had been continued paid his fine and costs and closed the incident.

—Former Alderman William Shepley continues to improve slowly at his home. He is able to take more rest and otherwise shows such improvement that his friends hope to see him out in a few weeks.

—Wednesday afternoon, Rose Gold, the five-year-old daughter of Morris Gold, residing on West Broadway, was struck by a bicycle and severely injured. The bicycle was ridden by a lad named John Gowdy, residing on Long Wharf.

—Sunday will be the last for Rev. Arthur Crane as pastor of the First Baptist Church. He proposes to continue to make Newport his home and has taken a cottage at 7 Ellwood place, where he will move on vacating the parsonage.

—Schooner yacht Transient, formerly owned by Mr. Norman and sold by him to a man in Michigan, has sailed for Boston, where she will be hauled out before starting on the long trip through the St. Lawrence and the canal to her new home port.

—To avoid conflict with other engagements, notably the concert by the Philharmonic Society, the committee arranging for the reception to Rev. W. I. Ward, the new pastor of the First Methodist Episcopal Church, and family, has changed the date to Thursday evening, May 7.

—Wise lost the second night's play against the Moose Club's team, O'Connell and Fitzgerald, the latter defeating him 109 to 92. Wise was to score 200 points against the team's 200. The first night he made 116 points to O'Connell's 100. On one run Wednesday evening he scored 14 balls, but Fitzgerald was playing too steadily.

—To complete the extensive improvements which have been going on at "Elmhurst," One Mile Corner, for more than a year, P. J. Morgan, in addition to his other work there, has been awarded the contract for building a solid stone two-story garage, 40 by 40 feet, containing four extra rooms for chauffeurs, tool room and equipment room, and to accommodate six cars.

—Barney is illustrating the use of Victor machines for modern dancing. Wednesday afternoon Mr. and Mrs. Marshall C. Rogers gave a demonstration in Apollo hall and will give another this evening. The records were made especially for this purpose, and since Mr. and Mrs. Rogers have perfected themselves in the real steps of the modern dances the demonstration was pleasing to those present.

—Superintendent Whitten and a force of men are busy making the New York Yacht Club house ready to go into commission this week. It was found necessary to re-wire the house and this will delay a short time. The floats were placed in position Wednesday by Williams & Manchester and the painting is well along, so that the house will undoubtedly be in commission by Saturday, when there will probably be some yachts here for the launching of the cup defender at Bristol.

WILSON ABLE TO DROP CARE.

The President Dismisses Government Troubles When in the Open Air.

Ragsdale Plans to Place Repeal Bill in New Light—Shively's Editorial Experiences.

(Washington correspondence of the News.)

WASHINGTON, April 22.—It has often been said that a man who can dismiss all his cares, either in public life or in business, and enjoy himself in the open air is able to make a success of what he undertakes. If this is true President Wilson ought to be successful, for he has a way of dismissing the weighty public affairs that are such a burden to the Presidential office.

On the day that it was decided to send all of the available navy to Mexican ports the President was seen on the golf links playing his usual game and apparently unconcerned about the storm raging below the Rio Grande. There were some trying times during President Taft's administration, and he would go out on the golf links and spend the afternoon, forgetting about government troubles. As for President Roosevelt, it is doubtful whether he ever allowed anything to trouble him, at least not for more than a few minutes.

Congressman Ragsdale of South Carolina, one of the Democrats who voted against the repeal of the canal tolls, says that he is going to give his anti-subsidy friends in the Democratic party a chance to break up the ship monopoly of which they complain. "They say that there is a coastwise ship monopoly," he said, "which would get the benefit of free canal tolls. Now, I propose to have a bill admitting to the coastwise trade foreign vessels if they will take out American registry. We will allow foreign vessels to take out American registry for the foriegn trade. Why not let us do it for the coastwise trade and break up this coastwise monopoly? But I doubt whether they will do it. At the same time, I am going to give them an opportunity."

It seems that both the Indiana Senators were editors in their early youth. Senator Kern tells of amusing incidents concerning his editorial experiences, and Senator Shively recounted in the cloak room not long ago an experience he had as editor of a small country paper.

It seems that upon the death of a prominent citizen the widow came into his office and paid him for a splendid obituary notice. Shively set his own type, and in some way in making up the paper he dropped in the middle of the obituary notice a reference to an editorial contemporary which contained something about his "resembling a jackass with a thistle under his tongue." The mistake was discovered when about two thirds of the edition was printed, but Shively had to be economical in paper. He corrected the mistake and took particular pains to circulate the corrected edition in the community where the widow lived and to send the others as far afield as possible.

There has been more talk on mileage, and Congressman Madden of Illinois has offered a resolution. The Illinois man suggests that those who say they are opposed to mileage and vote to reduce or cut it out altogether ought to refuse to receive the mileage as a part of their compensation. He says that is the square and manly way to do, as it will show that the members mean what they are talking about. Madden said that it did not become members to fight the mileage appropriation and then after other men had stood up and voted for mileage to take advantage of it.

They have rather strict rules about commenting upon the Senate in the House, or vice versa. But that does not seem to apply to the House when it gets to discussing Senators, their committee places and their employes. For instance, Congressman Stafford of Wisconsin made a reference to the "expenses connected with the personal make-up of the Senators." That certainly trenched upon the "comity between the Houses," of which we hear so much.

In one of the articles read in the House of Representatives showing in what serious condition were laboring men in New York city, was a statement that several of the unemployed came too late to get a bed and a bath. Congressman McCoy of New Jersey, who was resenting criticisms of nonemployment of men in Newark, N. J., declared that most of the men who were out of work didn't want employment.

"How about the bath?" asked Elder of Louisiana.

"They were looking for a bath even less than they were looking for work," replied McCoy.

"Soup!" shouted "Alfalfa Bill" Murray of Oklahoma.

"Yes, soup," replied McCoy.

Arthur W. Dunn.

BASE BALL.

National League.

At Chicago—Cincinnati-Chicago, 3.

At Philadelphia—Philadelphia, 3; Boston, 1.

Brooklyn vs. New York (postponed; wet grounds).

American League.

At Boston—Boston, 9; Philadelphia, 9 (8 innings).

At New York—Washington, 2; New York, 1.

At St. Louis—Detroit, 4; St. Louis, 2.

At Cleveland—Chicago, 7; Cleveland, 0.

Federal League.

At Pittsburgh—Buffalo, 0; Pittsburgh, 6.

At Baltimore—Baltimore, 9; Brooklyn, 6.

At St. Louis—St. Louis, 5; Chicago, 4.

At Kansas City—Kansas City, 4; Indianapolis, 3.

International League.

At Jersey City—Jersey City, 7; Montreal, 0.

At Baltimore—Baltimore, 5; Buffalo, 0.

At Providence—Toronto, 5; Providence, 3.

Newark vs. Rochester, postponed; rain.

College.

Yale, 8; Columbia, 2.
Princeton, 10; Fordham, 1.
West Point, 11; Tufts, 10.
Brown, 4; New Hampshire, 3.
Colby, 5; Dartmouth, 3.
Cornell, 0; Lafayette, 0 (17 innings).
Lehigh, 8; Muhlenberg, 0.
Harvard, 10; Naval Academy, 5.
Pennsylvania, 2; Rutgers, 0.

AMERICANS SEEK EMBASSY.

Mobs Said to be Forming in Mexico City for a Demonstration.

NEW YORK, April 23.—A private despatch received here early this morning from Mexico City, dated last night, said that mobs were forming in the capital for an anti-American demonstration. The despatches, which were from a source of unquestioned [illegible] business and bore date of to-day, said that Americans on the street had been menaced and threatened with violence, and that they were congregating at the embassy for mutual protection.

FEDERAL TROOPS INADEQUATE.

Nine Militia Companies from San Diego Ordered to Mexican Border.

SAN FRANCISCO, April 23.—Governor Hiram W. Johnson ordered nine militia companies from San Diego to the Mexican border last night. The order followed appeals from San Diego for border towns and a statement from Major W. C. Davis, commanding the border patrol, that the federal forces there were inadequate for full protection.

REST BROKEN BY COUGHING.

Condition of Emperor Francis Joseph Not So Satisfactory.

VIENNA, April 23.—The condition of Emperor Francis Joseph was not so satisfactory today. The doctors' report issued this morning said His Majesty's rest last night was disturbed by fits of coughing. The catarrhal symptoms showed no signs of abatement, but the Emperor's strength and appetite were satisfactory.

FOR THE RELAY CARNIVAL.

Harvard Team, Composed of Ten Men, Leaves for Philadelphia.

CAMBRIDGE, Mass., April 23.—Ten men composed the Harvard team which started for Philadelphia today to compete in the Pennsylvania relay carnival. Four men and a substitute were taken for the 'Varsity one-mile relay team and five to participate in the field events.

STEAM HEATED—ELECTRIC LIGHTED
STONE BRIDGE HOTEL.
We solicit to parties and banquets and will continue to serve as usual our famous Chicken and Broiled Live Lobster all Winter.
JOHN McCARTHY, PROP.

FREE!!!
To every purchaser of an Eastman Kodak. One year's subscription to "Kodakery."
A full line of Brownies and Kodaks always on hand at
GEORGE H. CHASE'S, 33 Broadway
ARTISTS' MATERIALS.

EMERALD GREEN LAWN MIXTURE.
A mixture of grasses compounded by a Seedsman who spent several years in Newport. It is composed of a number of grasses that grow short and thick and continue green throughout the summer.
Used extensively in the "Avenue" section.
We can refer you to several satisfied customers.
40c per pound, $6.00 per bushel.
Wm. B. Scott & Co.
8 and 10 BROADWAY.
Telephone 10[illegible]

"The American Boy" Scout Shoe.
Large Assortment, Attractive Styles, Low Prices.
Three colors—black, russet and smoked horse.
Sizes 10—13 1-2 $2.00
1— 5 1-2 2.50
Men's 6—11 3.00
The easiest and most comfortable shoe for outdoor wear.
Ramlose's,
Temporarily at 78 Thames St.

GLASSES
are the SURE way of solving the trouble with your eyes.
Drugs afford a temporary relief, eye drops are often painful without being helpful, but EYE GLASSES relieve the strain painlessly and effectively.
Come to us for the glasses your eyes need.
L. N. Vaughan.
OPTOMETRIST.
104 Broadway.

SIMON KOSCHNY,
Manufacturing Confectioner,
233 Thames St. Branch—16 Broadway.

FOR THAT NEW SUIT YOU WILL NEED A NEW BELT.
GET THE FAMOUS
S. T. S. Belt Buckles.
S—Solder-less
T—Tongue-less
S—Slide-less
The Gentlemen's Buckle
Sterling Silver, Platinum Finish
(Also 10K and 14K gold)
Beltings in Harness, English Bridle and Walrus Leather
AT
T. J. BIESEL.
JEWELER,
190 Thames St.
Phone 1118.

WATER.

Persons desirous of having water introduced into residences or places of business should make application at the office of the Newport Water Works, 5 and 7 Marlborough street. Office hours from 8 a. m. to 5 p. m.

FURNISHING GOODS.

The Latest Styles in Fashionable Suitings and Overcoatings Now on Exhibition
OTTO, Gentlemen's Tailor, 244 Thames Street.

VERY NEW
Yet not extreme are the suits and gowns we are
TAILORING FOR LADIES.
Every model is exclusive in design with French touches that add distinction.
Our materials are the very best of imported and domestic fabrics and we guarantee satisfaction in every case.
NEIL McLENNAN,
TAILOR,
114 BROADWAY.
160 BELLEVUE AVENUE.

PINTO BROS.,
Ladies' and Gents' Tailors and Furriers.
Ladies' Suits from $25.00 up.
Tel. 9936. 115 SPRING ST.

YEAR OF REMOVING SUPERFLUOUS HAIR GROUNDLESS
Thousands of women now regularly remove every trace of unbeautiful hair growths from their faces and bodies. It is totally unnecessary nowadays to have such disfigurements. While medical science knows of no chemical agent which will eradicate hair permanently without serious injury, it is an established scientific fact that El Rado will remove hair for a very long time; its action is perfectly harmless, simple and thorough. When the hair finally does reappear, it is finer instead of coarser, and can be instantly removed again for a still longer period than at first. A few drops of El Rado, a simple application, and in a moment the hair vanishes—it is dissolved, the skin is left smooth, velvety, and even whiter than before.
El Rado is now practically regarded as an indispensable toilet necessity. Innumerable women use it. You need have no more hesitation, therefore, in calling for it than in asking for a toilet powder. Test El Rado on your arm; prove for yourself that it will do everything claimed. Your money back if you are not entirely satisfied. 50c and $1.00 size bottles at all leading drug and department stores, or direct from the Pilgrim Mfg. Co., New York. Valuable information sent on request. In this city, El Rado is sold and recommended by:
Downing Bros., Frank L. Powell Pharmacy, Wm. Lays, The Rose Mire, The King McLeod Co.

DRUGGISTS.

TRY DOWNING'S
Compound Extract of Sarsaparilla with Dandelion and Yellow Dock.
The popular spring Medicine.—A safe and effective remedy for all skin diseases and impurites of the blood.
75c PER BOTTLE.
MANUFACTURED ONLY BY
DOWNING BROTHERS,
Pharmacists.
42-44 BROADWAY.

ALLEGRETTI CANDIES
—IN—
Good Assortment.
COLE'S PHARMACY,
Opp. Newport Trust Company Bldg.

ORIGINAL GENUINE Horlick's Malted Milk
"Others are Imitations"
The Food-Drink for all Ages
Rich milk, malted grain, in powder form. For infants, invalids and growing children. Pure nutrition, upbuilding the whole body. Invigorates nursing mothers and the aged. More healthful than tea or coffee.
Take no substitute. Ask for HORLICK'S

SEED POTATOES
Direct from Maine.
Inspection certificate, certifying free from Powdery scab.
Spaulding Rose,
Early Rose,
Green Mountain,
Delaware,
Freeman.
$3.25 per bbl. Sack.
PERCY T. BAILEY,
Telephone. Melville, R.I.

TREE MOVING.
Different Variety of Trees and Shrubs Furnished
TREES PRUNED.
General Care of Places.
JOHN S. MARTIN,
7 Stockholm St. Phone 706

JOHN J. KELLY,
Contractor and Builder.
Jobbing Promptly Attended to.
Tel. 1311.
Res. 42 Hammond Street.

OCEAN STEAMSHIPS

ANCHOR LINE
Royal Mail Twin-Screw Steamships "Cameronia," "California," "Caledonia" and "Columbia"
Sailing from New York every Saturday
GLASGOW Via Moville LONDONDERRY
FIRST CABIN, $70 AND $75
SECOND CABIN, $50 AND UPWARD.
THIRD CLASS, $32.50.
For Book of Tours, Rates, etc., apply to HENDERSON BROTHERS, Gen'l Agents, 21 State St., New York, or J. I. Greene, 212 Thames St., Newport.

HOTELS AND RESTAURANTS.

STOP AT THE
HOTEL NEW RICHMOND
17th and H Streets (near White House)
Washington, D. C.
J. V. JORDAN, Prop.

Clifton House,
115 Bellevue Avenue.
AMERICAN and EUROPEAN PLAN.
Tel. 9306.
C. O. BERGHMANN, Prop.

EDISON MAZDA LAMPS
BRIGHTENS the SITTING ROOM
EDISON.
MAZDA LAMPS
Are just the lamps you want to light your sitting-room.
BAY STATE STREET RAILWAY CO.
Illuminating Dept.
449-455 THAMES ST.
Tel. 28.

FLOOR COVERINGS
We have just received a large shipment of Straw Matting, Oil Cloth, Linoleum, Rug Border, large and small Rugs, Axminsters, Velvets, Tapestry, Brussels, Fibre and Crex. Our prices are the lowest. Come and be convinced.
SPECIAL
For 10 Days.
36x72 Grass Rugs, now $1, worth $1.75.
Chair Step Ladders, now $1, worth $1.75.
THE I. X. L. CO.,
124 and 126 Broad
Phone 1605.

ITCHING AND BURNING RASH
Started on Chest. Then on Left Shoulder and Arm. Nearly Driven Crazy. Used Cuticura Soap and Cuticura Ointment. Rid of Rash.

594 Anawan St., Fall River, Mass.—"My trouble started mostly on the front of my body and on my chest. It was just brown spots at first and it looked like freckles, and then they seemed to run in together and they looked like a rash of some kind. It did not trouble me for almost a year and then my upper lip and my face [illegible] near my eye broke out and it was itching and burning all the time. I used [illegible] on it and it dried it up, but that was not some good when the same rash broke out on my left shoulder and on my left arm and it nearly drove me crazy. I could not sleep and I could not do anything. I scratched and it made it go into sores on my back and face. My clothing irritated it something awful. I could not bear anything to touch my back at all for two weeks and it would make it itch and burn so badly I would cry out and have to take my clothes off.
"I tried [illegible] and that did not do any good. I thought I would go out of my head the way I was. But after I used Cuticura Soap and Ointment, they seemed to ease me. I only used two cakes of Cuticura Soap and two boxes of Cuticura Ointment and it took two months to get rid of the eruption." (Signed) Mrs. Katie F. Silvia, Apr. 12, 1913.
Cuticura Soap 25c. and Cuticura Ointment 50c. are sold everywhere. Liberal sample of each mailed free, with 32-p. Skin Book. Address postcard "Cuticura, Dept. T, Boston."
Men who shave and shampoo with Cuticura Soap will find it best for skin and scalp.

TRY OUR BLACK STAR Roof Paint
If your roofs need painting.
HAYMAN & NASON,
Painters and Decorators.
Spring and Stone Sts.
Tel. 998

THE NEWPORT JOURNAL
AND WEEKLY NEWS.
Is especially adapted for mailing.

TRAVELLERS' DIRECTORY.

THE NEW ENGLAND STEAMSHIP CO.
TO NEW YORK
Fall River Line.
STEAMERS
PROVIDENCE AND PLYMOUTH
Lv. Long Wharf, Newport, daily at 9:20 P. M., due New York 7:00 A. M.
Meal service a la carte.

Wickford Line.
STEAMER BLOCK ISLAND
Lv. NEWPORT, LONG WHARF,
(Week Days Only.)

Lv Newport (L'g wh)	Due New York (G.C.Ter.)	Lv New York (G.C.Ter.)	Due Newport (L'g wh)
10:00 a. m.	4:39 p. m.	12:00 n't	1:20 a. m.
1:06 p. m.	7:09 p. m.	4:45 a.m.	12:50 noon
4:05 p.m.	11:20 p.m.	10:02 a.m.	3:55 p.m.
7:16 p. m.	*d7 p. m.	1:22 p. m.	6:45 p. m.

*Except Mondays.
d New London (Norwich Line).
Tickets, etc., at City ticket office, 314 Thames St. and at Wharf office, C. G. Gardner, Agent, Newport, R. I.

JAMESTOWN & NEWPORT FERRY CO.
FOOT OF MILL STREET.
In Effect Nov. 1, 1913.
Subject to Change Without Notice.
Connecting with Sea View R. R. to Narragansett Pier, Wakefield, Wickford, East Greenwich, Rocky Point and Providence.
Leave Newport for Jamestown and Saunderstown ac 6:30, fa 7:30, a 8:15 (mail), 9:50, a 10:50 (mail), a11:50 a. m., 12:50, a1:50, a2:50 (mail), a4:10, ab5:15 (mail), 6:10, c7:30, d9:10, d11:00 p. m.
Leave Jamestown for Newport c6:00 7:00, 8:20 (mail), 9:30, 10:30, 11:30 a. m., 12:20 (mail), 1:20, 2:20 (mail), 3:40, 4:40, 5:40 (mail), c7:00, d8:20, d10:00 p.m.
a Connects for Saunderstown.
b Last trip to Saunderstown.
c Omitted Sunday.
d Saturday nights only.
f Sunday only.
Leave West Jamestown for Saunderstown c7:10, f8:10, 9:20, 11:20 a. m., 12:20, 2:20, 3:20, 4:50, 6:50 p. m.
Leave Saunderstown for West Jamestown c7:40, f8:40, 9:40, 11:40 a. m., 12:40, 2:40, 3:40, e5:10, 6:20 p. m.
e Last trip through to Newport Sunday.
N. Y. N. H. & H. R. R. Office on Jamestown Wharf. Close at 7 P. M. Telephone 1007. Tickets and Staterooms to all points.
WILLIAM B. GILL, General Manager.

SHORT LINE
—TO—
PROVIDENCE
—VIA—
NEWPORT & PROVIDENCE RAILWAY
In effect Sept. 15, 1913.
A car will leave Washington Square Week Days at 7:40 a. m., making a close connection through to Providence by the way of Bristol, arriving at Union Station, Providence, at 9:30 a. m. The other trips through the day will remain the same, leaving Newport at 50 minutes past the hour until 5:50 p. m. Sundays connecting through to Providence leaving Newport each hour from 8:50 a. m. to 7:50 p. m.
S. W. TOWLE, Superintendent.

Prov., Fall River & Newport S. B. Co.
Str. leaves Newport for PROVIDENCE Week Days 8:30 a. m., returning leave Providence 4 P. M. Connecticut and Prudence Saturdays only.
H. E. WINDSOR Supt.

Steamer New Shoreham
Long Wharf.
Leave for Block Island 11:15 a. m. leave for Providence 5:30 p. m.
Daily. Tel. 2754.

THE MUENCHINGER-KING HOTEL
BELLEVUE AVENUE.

Newport Transfer Express Co.
Baggage and Freight.
Main Office, 320 Thames Street.
The only Express Company checking baggage from residence to destination. Consignments of freight solicited. Information in regard to baggage or freight cheerfully given.
Tel. 371 Call Us Up
739 FRANK J. HUGHES
1051 General Manager
Branch offices. Stable. Marsh street.

Price of Coke
Prepared, delivered,
36 bushels $4.50
18 bushels 2.25
Common, delivered,
36 bushels $3.50
18 bushels 1.75
Price at Works,
Prepared .. 11c a bushel
Common .... 9c a bushel
NEWPORT GAS LIGHT CO.

THE NEWPORT JOURNAL
AND WEEKLY NEWS.

SITUATIONS WANTED.

Advertisements of 25 words under this head if set close are inserted once for 25 cents, and 10 cents for each time thereafter, on one order.

WANTED—Young woman would like position as a saleslady during July and August at Newport or any resort near Providence. Very capable. Address E. K., 3111 No. Broad street, Philadelphia, Pa.

WANTED—By widow with several small children, plain sewing, house dresses, children's dresses, etc., would go out for a few hours each day to receive clerk or cashier. Envelopes addressed, bills made out in the home. Apply to Mrs. G. C. Lathan, 17 Newport avenue.

WANTED—Position as stenographer or assistant in office; have also a knowledge of bookkeeping. Address Box 43, Daily News Office.

WANTED—A housekeeper's position by a young educated refined woman American (widow), widower preferred. Address E. Brown, General Delivery, City.

WANTED—By American woman situation as housekeeper for one or two adults. Good references. Address Box 17, Daily News Office.

HELP WANTED.

Advertisements of 25 words under this head if set close are inserted once for 25 cents, and 10 cents for each time thereafter, on one order.

WANTED—Good plain cook, willing to assist with other work where second girl is kept. Apply after seven at 2 Kay street.

WANTED—A capable colored girl for general housework. One who will go home nights. References required. Apply 26 Channing street.

JOB COMPOSITOR wanted; position permanent to right person. Also steady employment for a job pressman. Remington Ward, 32 Clarke street.

WANTED—A competent reliable white cook and to help with ironing in a small family. References required. Address Box 48, Daily News Office.

WANTED—10 lively agents "man or woman" for new household specialty. Big profits. No experience necessary. For full particulars call on National Manufactory of Specialties Company, office 409 Thames street.

WANTED—Boy to carry papers, between school hours. Apply Wm. P. Clarke.

WANTED—Typists. Apply after 8:30 A. M., Room 35, Daily News Building.

WANTED—Stenographers. Apply after 8:30 A. M., Room 35, Daily News Building.

WANTED—A young man to learn the business. Apply to The Bridge Co., 5-10 and 25 cent Store.

GENERAL WANTS.

Advertisements of 25 words under this head if set close are inserted once for 25 cents, and 10 cents for each time thereafter, on one order.

WANTED—A good sized second-hand refrigerator in fair condition. Telephone 9832. C. H. Matter.

WANTED—To buy, for $2,000 cash, a six or seven-room cottage. Address Box 28, Daily News Office.

WARFIELD UPRIGHT PIANO taken in exchange, put through our shop and is in fine condition. Price with stool delivered $200. At this price it is splendid value. Easy terms of payment. Barney's Music Store, 140 Thames street.

WANTED—We have a client who wishes to purchase a two tenement house (modern) in the north or central part of the city. If you have something to offer please advise us. Telephone No. 5, Wm. E. Brightman, 164 Bellevue Avenue.

WANTED—Paper hanging. Nat Smith, 17 Swan avenue. Drop postal, will call.

FOR SALE.

Advertisements of 25 words under this head if set close are inserted once for 25 cents, and 10 cents for each time thereafter, on one order.

FOR SALE—One boar pig, three sows, two geese, and four ducks, also a lot of small chicken houses. Reasonable price. Apply to Mr. Weaver, Coddington's Cove.

HARLEY DAVIDSON MOTORCYCLE, in first-class condition. A real bargain. W. E. Smith, 5 Anthony Building.

FOR SALE OR TO LET—Two tenement house with 14,000 sq. ft. of land. All modern improvements. Corner Homer and Garfield streets. Apply H. L. Dyer.

FOR SALE—One ten-foot showcase. Apply at 272 Thames street.

EMPTY BOXES of various sizes will be sold at very low prices to make room for car pianos now on way. Barney's Music Store, 140 Thames St.

AUTOMOBILES FOR SALE—1 Fuller, hard tires, 1 Ford, 1 Mathewson, fifteen passenger, 1 Velie touring car, 1 Taxicab body, will sell these cars cheap. Also large store to let on Market square. William Quigley, 8 Market square.

FOR SALE—Mary street, 7-room cottage, all modern improvements. Thompson, 20 Bellevue avenue.

FOR SALE—Setting eggs and chicks from single comb Rhode Island red hens with trap-nest records. Two of my breeding cockerels are from 228 egg hen. A. Allan, Jr., Beacon street, near Mill corner. Tel. 2637.

Seed Oats

Both Golden Sheaf and Swedish Oats Extra Clean Seed, $1.00 per bu.

WM. S. COGGESHALL,
Melville Station, R. I.

FOR SALE
HATCHING EGGS

From large white, rose comb Wyandotte fowl, 50c per dozen. Also a few handsome Cockerels, same breed. Apply 239 Broadway.

ASK MR. KNOWLES.

All kinds of real estate for sale or to rent.
Furnished Cottages from $300 up.
If you want anything in Jamestown, R. I.
Ask MR. KNOWLES,
Jamestown, R. I. Box 253.

California Privet Hedge Plants.

A Fine Lot for Sale Cheap.
THE BARKER REALTY CO.,
105 Broadway.
Phone 1490

Privet Hedge Wanted.

4 ft. high.
18 in. to 2 ft. wide.
APPLY
Oscar Schultz,
18 BROADWAY.
Tel. 1115.

FOR RENT, ROOMS AND BOARD.

Advertisements of 25 words under this head if set close are inserted once for 25 cents, and 10 cents for each time thereafter, on one order.

FURNISHED ROOMS TO LET.

Steam Heat, Modern Improvements. Prospect House, 22 Prospect Hill St.

FOR RENT—Garden, Rosenneth avenue. Inquire 21 Clinton avenue.

FOR RENT—Two bright sunny rooms for ladies only. Harrison avenue district. Address Box 54, Daily News Office.

TO LET—Furnished tenement, six rooms, on ground floor; all modern improvements. Apply on premises to Patrick Shea, 27 Mt. Vernon street, corner Bull street.

WANTED—Unfurnished tenement of three or four rooms. Two in family. Improvements. Address Box 30, Daily News Office.

TO LET—Rooms and kitchenette, from $3 to $7 per week. Mrs. Armington, 7 Rhode Island avenue.

FOR RENT—Nicely furnished room, suitable for one or two gentlemen. Apply 214 Spring street.

TO LET—Furnished rooms, near Training Station. Private family. Address Box 59, Daily News Office.

FOR RENT—With private family, in pleasant section of Broadway, one large and one small bed room. Suitable for gentlemen. Address Box 14, Daily News Office.

TO LET—Lower tenement, house north of Public Library, Portsmouth, R. I., with two acres of land, if desired; or the same for the summer furnished or unfurnished. Fine shade trees, wide piazza, good well of water. Apply to Mrs. Abby F. Manchester, Portsmouth.

WANTED—Furnished apartment of 4 or 5 rooms, near Casino. State terms. Address Box 44, Daily News Office.

FOR RENT—A pleasant room in a house on Ayrault street. Address Box 15, Daily News Office.

FOR RENT—Furnished apartment, with all modern improvements. Apply Tailor Store, Thames, corner Mary.

TO LET—Two or three very pleasant furnished connecting rooms for light housekeeping. All improvements. Steam heat. Central. Apply 33 Corne street.

TO RENT—Nicely furnished rooms, with heat and bath, $2.50 to $5 per week. Transient accommodated, $1 per day. Mrs. White, 114½ Broadway. Tel. 2102

TO LET—Stable on Kaull and Anthony's wharf. Apply to T. Fred Kaull, 391 Thames street

FOR RENT—A bright furnished apartment, with all modern improvements; first-class location. For information address Box 62, Daily News Office.

TO LET—Two large bedrooms, suitable for one or two persons; reasonable. Transients accommodated. Apply Mrs. Carney, 24 John street.

TO LET—Four-room furnished apartment and six-room furnished cottage with all modern improvements. Apply at Stoneman's Furniture Store.

TO LET—Y. M. C. A. dormitory Mary street; one double, one single room. Modern, attractive, reasonable.

TO LET—Practically a new first-class seven-room cottage; with all improvements; electricity, gas, polished floor, hot water heat. Appl. 25 Newport avenue

TO LET—An apartment of three furnished connecting rooms, suitable for light housekeeping. Call 28 Ayrault street, between 11 a. m. and 7 p. m.

TO LET—Two large furnished rooms for light housekeeping. Heat and bath. All conveniences. Apply Mrs. Hayes 21 Mann avenue.

FOR RENT.

For the season of 1914, in Jamestown, R. I., an eight-room furnished cottage with bath room, open plumbing, hot and cold water, town and spring water, shade trees, beautiful scenery, glorious sunsets and cool breezes. Cottage faces Narragansett Bay, overlooking Newport. Opportunity for boating and bathing. Several mails daily and half hour ferry service to Newport and Narragansett Pier. This is an excellent opportunity where there are one or more invalids in family. Meals must be taken at Maplewood, just across the lawn. Apply DR. W. LINCOLN BATES, JAMESTOWN, R. I.

MUMFORD COTTAGE,
41 School Street.
First-Class Boarding House.
Rates Reasonable.
Tel. 1194. Mrs. S. B. Briggs, Mgr.

THE MANSE.
Corner Bull and Mt. Vernon Streets
Steam heated, single and connecting rooms with board. Terms reasonable
Tel 1386

NASON COTTAGE,
26 MILL STREET.
Reasonable terms for board and room

Look for the White Cottages.
RHUDDLANS
ON-THE-CLIFF.
Foot of Sea View avenue, 1 block from Bath road, 1 block from Easton's each. Ten rooms, completely furnished
For terms apply to any real estate broker or on the premises.

THE MACPHIE COTTAGE.
108 Church Street.
FIRST-CLASS BOARDING HOUSE.
Terms Reasonable.
Telephone 1722

EMPLOYMENT OFFICES.

Employment Bureau.
Mrs. N. McMahon,
21 JOHN STREET.
Well trained male and female help strict attention given to orders left at this Bureau. Tel. 946.

MRS. WELCH,
INTELLIGENCE OFFICE
16 Appleby Street.
Orders taken for
ENGLISH MUFFINS, CRUMPETS,
HOME MADE BROWN BREAD.

MRS. HODGSON,
INTELLIGENCE OFFICE
47 FAREWELL STREET.
Tel 788. Newport, R. I.

ADAMS'S AUCTION ROOM
Next to Barney's
136 THAMES ST.
CASH PAID FOR HOUSEHOLD GOODS
AUCTION SALE EVERY THURSDAY
At 10 A. M.
Tel. 9974 and 1218.
W. F. ADAMS, Auctioneer.

Joseph LePage,
GENERAL HOUSE PAINTER
For estimates given apply at
38 Berkeley Avenue.
Telephone 2649.

THE NEWPORT JOURNAL
AND WEEKLY NEWS

CHARGE O'SHAUGHNESSY HANDED HIS PASSPORTS.

[Continued from Second Page.]

ment officials said that he arrived at Vera Cruz at 3 a. m. April 22 and at 4 a. m. landed bluejackets and marines from the Arkansas, Vermont, New Hampshire, New Jersey and South Carolina, totaling about 1,750 officers and men. These men co-operated with those already on shore, which numbered 3,300. At 8 a. m. the combined forces commenced a systematic advance through the city, to quell resistance and restore order. There was practically no organized resistance, the Mexicans firing from windows, house tops and other shelters.

REFUGEES ON SHIPS.

Americans Taken on Board by Aid of British and German Officers.

WASHINGTON, April 23.—Reports from Admiral Badger to the Navy Department today declared that American and foreign refugees at Tampico had been taken off from the city "through the courtesy of British and German cruisers." The admiral reported all quiet at Vera Cruz.

Rear Admiral Mayo sent this report to the Navy Department today from Tampico: "By courtesy and energy of the captains of the German and British cruisers, there are now on board our ships about 1,200 American refugees. More are expected tomorrow, coming from outside points. Merchant ships taking men on board.

Admiral Badger reported to the Navy Department today from Vera Cruz that he was sending the Esperanza, with about 400 refugees, to Galveston, where they will be landed. The Esperanza will then return for more. Admiral Badger will charter steamer Mexico City and send her to Tampico to transport other refugees to Galveston, and collier Cyclops also will be employed to carry refugees away from Tampico.

IN CASE ARMY IS NEEDED.

Administration Leaders Lay Plans for Raising War Revenue.

WASHINGTON, August 23—Administration leaders today laid plans for raising war revenue, in case the army has to go into Mexico. Secretary of the Treasury McAdoo discussed plans for raising revenue with Collector of Internal Revenue Osborne and signified his intention of taking it up later with Chairman Underwood of the House ways and means committee and Senator Simmons, chairman of the finance committee of the Senate.

The first measure planned would impose a stamp tax on checks and legal documents, similar to that invoked during the Spanish war. Another would tax sweet wines and fortified brandies and probably beer. According to the estimate, this measure will net the Treasury about $116,000,000 a year and, if the situation demanded, a tax would be imposed on cigarettes, cigars and tobacco.

It is not the present intention in any way to alter the present tariff law, although such legislation might be found necessary in the future.

The Treasury Department, under existing law, has authority to issue without further action by Congress $100,000,000 worth of Panama canal bonds, and it is probable that this means will be taken at once to raise money in case of eventualities. Adoption of this plan would give Congress a better opportunity to discuss a war revenue measure carefully before passing.

WILSON MAY SIGN TODAY.

Appropriation Committee Favors $500,000 for Return of Americans.

WASHINGTON, April 23.—The House resolution appropriating $500,000 to bring Americans in Mexico back to the United States was favorably acted upon by the Senate appropriations committee today, and Chairman Martin planned to secure unanimous consent for its passage, so it could be ready for the President's signature late today.

BRITISH WARNED TO LEAVE.

Sir Cecil Spring Rice Sends Orders to Subjects in Mexico.

EL PASO, April 23—British subjects in Mexico were warned today to leave immediately. The warning came from the British ambassador, Sir Cecil Spring-Rice at Washington to H. C. Myles, British consul here, who at once wired to consuls in Mexico. About 800 Britons are in Mexico.

At Juarez every effort was made to conceal news of the trains. The bare facts as given, however, were coaxed from an apparently authentic source.

Colonel Hatfield received word to restore the embargo on arms and ammunition consigned to Mexico, and it was put into effect by the collector of the port.

Four Mexican troop trains and one train loaded with horses and ammunition are said to have left Chihuahua last night for Juarez across the river from here. The forces, it is said, are commanded by General Toribio Ortega. The news was telephoned to Colonel Hatfield, commanding at Fort Bliss, and he has sent the information, with a request for instructions, to the War Department.

NEWS RECEIVED BY BOARDS.

Missionaries in Pachuca, Puebla and Guanajuato Safe.

NEW YORK, April 23.—News of the safety of all its missionaries in the cities of Pachuca, Puebla and Guanajuato was conveyed today in a cablegram received by the board of Foreign Missions of the Methodist Church from Dr John W. Butler, the board's representative in Mexico.

News of the safety of its missionaries, under Bishop D. Ives, was received today by the Board of Missions of the Protestant Episcopal Church.

SPANISH PRESS COMMENTS.

Adopts Friendly Attitude Toward United States on Mexican Situation.

MADRID, April 23.—The leading newspapers of Spain have adopted a friendly attitude toward the United States in commenting on the Mexican situation.

El Liberal expressed the belief that Mexican independence will be respected by the United States, although General Huerta brought intervention upon himself.

El Imparcial regards the Monroe Doctrine as now being modified to mean "America for the North Americans." It predicts that the war with Mexico will end in the adoption of an imperialistic policy by the United States.

It Is Not Too Late to Join Our
Christmas Savings Club.

It is an easy way to get money for 1914 Christmas and a sure way to have it.

Everybody is welcome to join.

Come in and see us about it.

ISLAND SAVINGS BANK.
38 WASHINGTON SQUARE.

INCOME AND SURPLUS.

Now while you are earning money is the time to save some of your income.

Begin today by starting an account with us.

4 per cent Interest Paid.

Savings Bank of Newport.

THE CENTURY STORE,
FOUNDED 1795.
DOMESTIC DEPARTMENT.
A Sale of "Housekeeper's" Needs
Beginning THURSDAY, April 23.

Everyday wants at an opportune time, always at this time of year finds a want for the numerous items we offer now at "special prices."

All Linen Damask Table Cloths, 2x2½ yards round designs, value $2.25. Special ..... $1.75 each

Damask all linen, two yards wide, four patterns to select from. Special ..... 85c yard

22-inch Napkins to match ..... $2.25 dozen

All Linen Glass Towelling, also All Linen Crash, white with red border. Special ..... 11c yard.

Unbleached Cotton, 36 inches wide. Special ..... 7½c yard

Good Quality Unbleached Cotton, 40-inch ..... 9c yard

Pequot Pillow Cases, 42x36, ... 18c. each

Pequot Sheets, 81x90, ... 79c. each

The "Erwin" sheets, good quality cotton, 81x90, regularly sold at 79c. Special ..... 69c. each

Bleached Sheets, 76x90, of good wearing cotton, usually 69c. Special ..59c. each.

All Linen Crash Towels, ready to use. Special ..... 2 for 25c.

Embroidered Table Covers or Pillow Shams, size 20x20, usually 42c. Special ..... 35c. each

Extra Large Turkish Towels, a 29c value. Special 25c. each

Turkish Towels, good size, slight imperfections, 19c. value. Special ....15c. each

Homespun Towels, also good size Cotton Huck Towels, 15c. value. Special 11c. each

Pillow Cases "Heroic" 36x36, also 40½x35. Special ..... 12½c. each

Pillow Cases, fine cotton, 42x36, a 18c. value. Special ..... 12½c. each

Mercerized Damask, good width and quality, 42c. value. Special ....35c. yard.

Special Values in Crochet Bed Spreads, at ..... 98c., $1.25, and $1.50

A lot of Curtain Scrims, hemstitched, also lace edge, white also ecru, usually 19c. Special ..... 12½c yard

A pair of Sash Curtains with rod for ..... 15c.

The Wm. Leys Dry Goods Co.
135-137 Thames Street.

BRIDGES STILL INTACT.

War and Navy Departments Planned Early Seizure of Railroad.

WASHINGTON, April 23.—It was learned early today that the Navy and War Departments here made plans for the early seizure of the railroad from Vera Cruz to Mexico City. A reconnoitering force has reported still intact two bridges on the railroad, one 10 miles and one 18 miles from Vera Cruz. Officers at Vera Cruz reported that these bridges must be protected if Vera Cruz is to be a base of further operations, because they could not be readily re-built if destroyed.

MEXICAN FEDERALS FOILED.

American Border Patrol Prevents Blowing Up International Bridge.

EAGLE PASS, April 23—After destroying machinery in railroad shops, blowing up switches and removing instruments from the telegraph office in Piedras Negras, Mexico, opposite this place, early today, a party of Mexican Federals was prevented from blowing up the Mexican end of the international bridge when the American border patrol arrived.

STEAMER ARRIVED.

New York, April 23, Philadelphia, from Southampton.

MEJICAN POLICY DENOUNCED.

Indiana Republican Convention Pledges Support to Government.

INDIANAPOLIS, April 23.—Though denouncing the Mexican policy of the administration, the platform adopted by the Republican state convention pledges the undivided support of the Republican party to the government in whatever "it may undertake for the vindication of the nation's honor or the nation's rights in Mexico or elsewhere."

JAPAN PRESS RESERVED.

Some Suggest Pressing Issues Outstanding With Their Country.

TOKIO, April 30.—Most of the leading newspapers of Japan are moderate and reserved in their attitude regarding the Mexican situation. One or two of the less responsible journals, however, today suggest that advantage be taken of the present embarrassment of Washington to press the issues outstanding between Japan and the United States.

STEAMER REPORTED.

NEW YORK, April 23.—Pannonia, from Fiume for New York, 290 miles east of Sandy Hook at 9 a. m., will dock 11:30 a. m. Friday.

WHERE DOES THE MONEY GO?

After you have earned your money, doesn't it follow that you should know where it goes?

In making up your check, the stub which remains in the book can be made to show just what that money was spent for. So, by going through your check stubs, you know just where your money goes and what for.

Now, why not place the management of your household on this business basis? We are confident you will be well pleased with the results.

NEWPORT TRUST COMPANY,
NEWPORT, RHODE ISLAND.

FOR PROTECTION AND CONVENIENCE.

You can rent a Safe Deposit Box in our Fire and Burglar-Proof Vault for $5 and up per year.

This will afford you the greatest protection and convenience—and guarantee against loss by fire or theft.

The Aquidneck National Bank,
Newport, R. I.

NEWPORT CO-OPERATIVE ASSOCIATION
FOR SAVING and BUILDING.
260 Thames Street.

The Board of Management have authorized the issue of 1,500 shares in series Fifty-three.

This is the month to secure them.

Our systematic method of Saving is highly endorsed by Banks and Bankers.

If you are not a member come in and we will be glad to explain to you our system.

START TO SAVE WITH THIS APRIL ISSUE.

Banking Rooms,
Free Library Building.

FINANCIAL.

NEW YORK, April 23, Wall Street—The market opened with, Amalgamated Copper 73¾, American Car Foundry 48¾, American Smelting Refining 66, Anaconda 33¾, Brooklyn Rapid Transit 89⅞, Canadian Pacific 195, Delaware & Hudson 147, Erie 27¾, Missouri Pacific 19¾, New York Central 88½, Norfolk & Western 101¾, Northern Pacific 108¾, Pennsylvania 109⅝, Reading 161¼, Southern Pacific 90, Union Pacific 153, United States Steel 57⅞, United States Steel preferred 108⅝, Western Union 61, Westinghouse Electric 72½.

10:45—The market weakened at the opening today on the more serious aspect of the Mexican situation. Selling was not heavy, but support was poor. The decline was influenced by a general drop of American stocks in London. While the movement was almost uniformly downward, in only a few cases did the loss reach as much as a point during the early trading. Mexican Petroleum fell more than 3 points and American Smelting, which also has large interests in Mexico, yielded about 2 points. Canadian Pacific, which has been conspicuously weak for some time, dropped to 194¼, the lowest in four years. Some issues of government bonds were lower.

Noon—Irregular tendencies persisted throughout the forenoon, but the range in prices was narrow, aside from a few shares. Following the early decline, the market gradually made up its loss, although the recovery was hampered by European selling of Canadian Pacific, Erie and Kansas & Texas preferred. Bonds were irregular. New York state 4½s declined to 108½, a fall of a point within a week. Panama 3's registered sold at 102¼ against 101¾, the previous transaction, and recent bids of 100¾. Call money steady at 1¾. Mercantile paper, 3¼ @ 4. Exchanges, $373,916,269, balances, $27,353,355.

[Furnished by Hornblower & Weeks—33 Bellevue Ave.]

April 23, 1914.

	Closing.
Amalgamated Cop	73¾
Am. Car & Foundry	49
Am. Smelt & Ref.	60½
Anaconda Ming	33⅝
Atch Top & San Fe	95
Baltimore & Ohio	88
B'klyn Rap. Trans	89⅞
Canadian Pacific Ry	193¾
Chic. Mil. St. Paul	97¼
Chic. & Northwestern	130
Erie	26⅝
Great Northern Pfd.	121⅜
Gt Northern Ore	31⅝
Interboro Met.	14⅝
Interboro Pfd.	59¾
Lehigh Valley	133¾
Missouri Pacific	19⅞
N. Y. Cent. & Hudson	88⅝
Norfolk & Western	102
Northern Pacific Ry.	108¼
Pennsylvania R. R.	109⅝
Reading	161¾
Southern Pacific	89⅞
Southern Ry.	23⅞
Union Pacific	152⅜
Utah Copper	54
U S Steel	57¾
U S Steel pref.	108⅝
Westinghouse	73

BOSTON MARKET

Copper Range	36¾
Cal & Hecla	416
Miami	22½
North Butte	23
Nevada Cons	14⅜
Am Tel & Tel	120¾
N. Y. N. H. & H.	68⅜
U. S Smelters	30

MISCELLANEOUS

PIANOS TUNED AND REPAIRED.
Work Guaranteed.
RICHARD F. PORSCHE,
80 Prospect Hill Street.
Tel. 1838.

DR. E. C. HOLLOWAY,
Foot Specialist and Electrolysian.
Ingrowing Nails, Hair Moles and Warts removed. Treatment painless. Massage.
Open evenings.
79 Spring Street. Tel. 841.

CHOCOLATES,

BON BONS,
PLAIN and FANCY CAKES,
ICE CREAM and ICES,
SALTED NUTS,
BIRTHDAY CAKES,
FAVORS,
LACE DOILIES,
BOTTLED CREAM.

H. D. FRASCH.
170 THAMES STREET.
Telephone 987.

SEED CORN.

Do you want some seed from the BEST CORN in Rhode Island? It is an improved strain of White Cap and won the GRAND SWEEPSTAKES PRIZE at the R. I. Corn Show for the best exhibit of any variety of corn in the show. Ears are larger and kernels fuller and more even than the Little Cap. Matures early and is a prolific bearer.

Seed carefully selected. $2 per bushel.

ROSEDALE FARM,
Philip Caswell, Prop.

NewspaperARCHIVE.com

SITUATIONS WANTED.

Advertisements of 25 words under this head if set close are inserted once for 25 cents, and 10 cents for each time thereafter, on one order.

WANTED—Young woman would like position as a saleslady during July and August at Newport or any resort near Providence. Very capable. Address E. K. 3111 No. Broad street, Philadelphia, Pa.

WANTED—By widow with several small children, plain sewing, house dresses, children's dresses, etc., would go out for a few hours each day to relieve clerk or cashier. Envelopes addressed, bills made out in the home. Apply to Mrs. G. C. Lathan, 17 Newport avenue.

WANTED—Position as stenographer or assistant in office; have also a knowledge of bookkeeping. Address Box 43, Daily News Office.

WANTED—A housekeeper's position by a young educated refined woman American (widow), widower preferred. Address E. Brown, General Delivery, City.

WANTED—By American woman situation as housekeeper for one or two adults. Good references. Address Box 17, Daily News Office.

HELP WANTED.

Advertisements of 25 words under this head if set close are inserted once for 25 cents, and 10 cents for each time thereafter, on one order.

WANTED—Good plain cook, willing to assist with other work where second girl is kept. Apply after seven at 2 Kay street.

WANTED—A capable colored girl for general housework. One who will go home nights. References required. Apply 26 Channing street.

JOB COMPOSITOR wanted; position permanent to right person. Also steady employment for a job pressman. Remington Ward, 32 Clarke street.

WANTED—A competent reliable white cook and to help with ironing in a small family. References required. Address Box 48, Daily News Office.

WANTED—10 lively agents "man or woman" for new household specialty. Big profits. No experience necessary. For full particulars call on National Manufactory of Specialties Company, office 409 Thames street.

WANTED—Boy to carry papers, between school hours. Apply Wm. P. Clarke.

WANTED—Typists. Apply after 8:30 A. M., Room 35, Daily News Building.

WANTED—Stenographers. Apply after 8:30 A. M., Room 35, Daily News Building.

WANTED—A young man to learn the business. Apply to The Bridge Co., 5-10 and 25 cent Store.

GENERAL WANTS.

Advertisements of 25 words under this head if set close are inserted once for 25 cents, and 10 cents for each time thereafter, on one order.

WANTED—A good sized second-hand refrigerator in fair condition. Telephone 9532. C. H. Matter.

WANTED—To buy, for $2,000 cash, a six or seven-room cottage. Address Box 28, Daily News Office.

WARFIELD UPRIGHT PIANO taken in exchange, put through our shop and is in fine condition. Price with stool delivered $300. At this price it is splendid value. Easy terms of payment. Barney's Music Store, 140 Thames street.

WANTED—We have a client who wishes to purchase a two tenement house (modern) in the north or central part of the city. If you have something to offer please advise us. Telephone No. 5, Wm. E. Brightman, 164 Bellevue Avenue.

WANTED—Paper hanging. Nat Smith, 17 Swan avenue. Drop postal, will call.

FOR SALE.

Advertisements of 25 words under this head if set close are inserted once for 25 cents, and 10 cents for each time thereafter, on one order.

FOR SALE—One boar pig, three sows, two geese, and four ducks; also a lot of small chicken houses. Reasonable price. Apply to Mr. Weaver, Coddington's Cove.

HARLEY DAVIDSON MOTORCYCLE, in first-class condition. A real bargain. W. E. Smith, 5 Anthony Building.

FOR SALE OR TO LET—Two tenement house with 14,000 sq. ft. of land. All modern improvements. Corner Homer and Garfield streets. Apply H. L. Dyer.

FOR SALE—One ten-foot showcase. Apply at 272 Thames street.

EMPTY BOXES of various sizes will be sold at very low prices to make room for car pianos now on way. Barney's Music Store, 140 Thames St.

AUTOMOBILES FOR SALE—1 Fuller, hard tires, 1 Ford, 1 Mathewson, fifteen passenger, 1 Velie touring car, 1 Tasbab body. Will sell these cars cheap. Also large store to let on Market Square. William Quigley, 8 Market square.

FOR SALE—Mary street, 7-room cottage, all modern improvements. Thompson, 20 Bellevue avenue.

FOR SALE—Setting eggs and chicks from single comb Rhode Island red hens with trap-nest records. Two of my breeding cockerels are from 225 egg hen. A. Allan, Jr., Beacon street, near Mile corner. Tel. 2637.

Seed Oats

Both Golde Sheaf and Swedish Oats Extra Clean Seed. $1.00 per bu.
WM. S. COGGESHALL,
Melville Station, R. I.

FOR SALE
HATCHING EGGS

From large white rose comb Wyandotte fowl, 50c per dozen. Also a few handsome Cockerels, same breed. Apply 233 Broadway.

ASK MR. KNOWLES.

All kinds of real estate for sale or to rent.
Furnished Cottages from $300 up.
If you want anything in Jamestown, R. I.
Ask MR. KNOWLES,
Jamestown, R. I., Box 853

California Privet Hedge Plants.

A Fine Lot for Sale Cheap.
THE BARKER REALTY CO.
105 Broadway.
Phone 1490

Privet Hedge Wanted.

4 ft. high.
18 in. to 2 ft. wide.
APPLY
Oscar Schultz,
18 BROADWAY.
Tel. 1115.

FOR RENT, ROOMS AND BOARD.

Advertisements of 25 words under this head if set close are inserted once for 25 cents, and 10 cents for each time thereafter, on one order.

FURNISHED ROOMS TO LET.

Steam Heat, Modern Improvements.
Prospect House, 22 Prospect Hill St.

FOR RENT—Garden, Rosencath avenue. Inquire 21 Clinton avenue.

FOR RENT—Two bright sunny rooms for ladies only. Harrison avenue district. Address Box 54, Daily News Office.

TO LET—Furnished tenement, six rooms, on ground floor; all modern improvements. Apply on premises to Patrick Shea, 27 Mt. Vernon street, corner Bull street.

WANTED—Unfurnished tenement of three or four rooms. Two in family. Improvements. Address Box 50, Daily News Office.

TO LET—Rooms and kitchenette, from $3 to $7 per week. Mrs. Armington, 7 Rhode Island avenue.

FOR RENT—Nicely furnished room, suitable for one or two gentlemen. Apply 214 Spring street.

TO LET—Furnished rooms, near Training Station. Private family. Address Box 69, Daily News Office.

FOR RENT—With private family, in pleasant section of Broadway, one large and one small bed room. Suitable for gentlemen. Address Box 14, Daily News Office.

TO LET—Lower tenement, house north of Public Library, Portsmouth, R. I., with two acres of land, if desired; or the same for the summer furnished or unfurnished. Fine shade trees, wide piazza, good well of water. Apply to Mrs. Abby F. Manchester, Portsmouth.

WANTED—Furnished apartment of 4 or 5 rooms, near Casino. State terms. Address Box 44, Daily News Office.

FOR RENT—A pleasant room in a house on Ayrault street. Address Box 15, Daily News Office.

FOR RENT—Furnished apartment, with all modern improvements. Apply Tailor Store, Thames, corner Mary.

TO LET—Two or three very pleasant furnished connecting rooms for light housekeeping. All improvements. Steam heat. Central. Apply 33 Corne street.

TO RENT—Nicely furnished rooms, with heat and bath, $2.50 to $5 per week. Transient accommodated. $1 per day. Mrs. White, 114½ Broadway. Tel. 2192

TO LET—Stable on Kaull and Anthony's wharf. Apply to T. Fred Kaull, 391 Thames street

FOR RENT—A bright furnished apartment, with all modern improvements; first-class location. For information address Box 62, Daily News Office.

TO LET—Two large bedrooms, suitable for one or two persons; reasonable. Transients accommodated. Apply Mrs. Carney, 24 John street.

TO LET—Four-room furnished apartment and six-room furnished cottage with all modern improvements. Apply at Stoneman's Furniture Store.

TO LET—Y. M. C. A. dormitory, Mary street; one double, one single room. Modern, attractive, reasonable.

TO LET—Practically a new first-class seven-room cottage; with all improvements; electricity, gas, polished floor, hot water heat. Apply 25 Newport avenue

TO LET—An apartment of three furnished connecting rooms, suitable for light housekeeping. Call 28 Ayrault street, between 11 a. m. and 6 p. m.

TO LET—Two large furnished rooms for light housekeeping. Heat and bath. All conveniences. Apply Mrs. Hayes, 21 Mann avenue.

FOR RENT.

For the season of 1914, in Jamestown, R. I., an eight-room furnished cottage with bath room, open plumbing, hot and cold water, town and spring water, shade trees, beautiful scenery, glorious sunsets and cool breezes. Cottage faces Narragansett Bay, overlooking Newport. Opportunity for boating and bathing. Several mails daily and half hour ferry service to Newport and Narragansett Pier. This is an excellent opportunity where there are one or more invalids in family. Meals must be taken at Maplewood, just across the lawn. Apply DR. W. LINCOLN BATES, JAMESTOWN, R. I.

MUMFORD COTTAGE,
41 School Street.
First-Class Boarding House.
Rates Reasonable.
Tel. 1194. Mrs. S. B. Briggs, Mgr.

THE MANSE.
Corner Bull and Mt. Vernon Streets.
Steam heated, single and connecting rooms with board. Terms reasonable
Tel 1396

MASON COTTAGE,
26 MILL STREET.
Reasonable terms for board and room

Look for the White Cottages.
RHUDDLANS
ON-THE-CLIFF.
Foot of Sea View avenue, 1 block from Bath road, 1 block from Easton's beach. Ten rooms, completely furnished. For terms apply to any real estate broker or on the premises.

THE MACPHIE COTTAGE,
106 Church Street.
FIRST-CLASS BOARDING HOUSE.
Terms Reasonable.
Telephone 1722

EMPLOYMENT OFFICES.

Employment Bureau.
Mrs. N. McMahon,
21 JOHN STREET.
Well trained male and female help. Strict attention given to orders left at this Bureau. Tel. 946.

MRS. WELCH,
INTELLIGENCE OFFICE
16 Appleby Street,
Orders taken for
ENGLISH MUFFINS, CRUMPETS,
HOME MADE BROWN BREAD.

MRS. HODGSON,
INTELLIGENCE OFFICE
47 FAREWELL STREET,
Tel 788. Newport, R. I.

ADAMS'S AUCTION ROOM
Next to Barney's
136 THAMES ST.
CASH PAID FOR HOUSEHOLD GOODS
AUCTION SALE EVERY THURSDAY
At 10 A. M.
Tel 9974 and 1213.
W. F. ADAMS, Auctioneer.

Joseph LePage,
GENERAL HOUSE PAINTER
For estimates given apply at
36 Berkeley Avenue.
Telephone 2640.

THE NEWPORT JOURNAL
AND WEEKLY NEWS

CHARGE O'SHAUGHNESSY HANDED HIS PASSPORTS.

[Continued from Second Page.]

ment officials said, that he arrived at Vera Cruz at 3 a. m. April 22 and at 4 a. m. landed bluejackets and marines from the Arkansas, Vermont, New Hampshire, New Jersey and South Carolina, totaling about 1,750 officers and men. These men co-operated with those already on shore, which numbered 2,300. At 8 a. m. the combined forces commenced a systematic advance through the city, to quell resistance and restore order. There was practically no organized resistance, the Mexicans firing from windows, house tops and other shelters.

REFUGEES ON SHIPS.

Americans Taken on Board by Aid of British and German Officers.

WASHINGTON, April 23.—Reports from Admiral Badger to the Navy Department today declared that American and foreign refugees at Tampico had been taken off from the city "through the courtesy of British and German cruisers." The admiral reported all quiet at Vera Cruz.

Rear Admiral Mayo sent this report to the Navy Department today from Tampico: "By courtesy and energy of the captains of the German and British cruisers, there are now on board our ships about 1,200 American refugees. More are expected tomorrow, coming from outside points. Merchant ships taking men on board.

Admiral Badger reported to the Navy Department today from Vera Cruz that he was sending the Esperanza, with about 400 refugees, to Galveston, where they will be landed. The Esperanza will then return for more. Admiral Badger will charter steamer Mexico City and send her to Tampico to transport other refugees to Galveston, and collier Cyclops also will be employed to carry refugees away from Tampico.

IN CASE ARMY IS NEEDED.

Administration Leaders Lay Plans for Raising War Revenue.

WASHINGTON, August 23—Administration leaders today laid plans for raising war revenue, in case the army has to go into Mexico. Secretary of the Treasury McAdoo discussed plans for raising revenue with Collector of Internal Revenue Osborne and signified his intention of taking it up later with Chairman Underwood of the House ways and means committee and Senator Simmons, chairman of the finance committee of the Senate.

The first measure planned would impose a stamp tax on checks and legal documents, similar to that invoked during the Spanish war. Another would tax sweet wines and fortified brandies and probably beer. According to the estimate, this measure will net the Treasury about $116,000,000 a year and, if the situation demanded, a tax would be imposed on cigarettes, cigars and tobacco.

It is not the present intention in any way to alter the present tariff law, although such legislation might be found necessary in the future.

The Treasury Department, under existing law, has authority to issue without further action by Congress $100,000,000 worth of Panama canal bonds, and it is probable that this means will be taken at once to raise money in case of eventualities. Adoption of this plan would give Congress a better opportunity to discuss a war revenue measure carefully before passing.

WILSON MAY SIGN TODAY.

Appropriation Committee Favors $500,000 for Return of Americans.

WASHINGTON, April 23.—The House resolution appropriating $500,000 to bring Americans in Mexico back to the United States was favorably acted upon by the Senate appropriations committee today, and Chairman Martin planned to secure unanimous consent for its passage, so it could be ready for the President's signature late today.

BRITISH WARNED TO LEAVE.

Sir Cecil Spring Rice Sends Orders to Subjects in Mexico.

EL PASO, April 23—British subjects in Mexico were warned today to leave immediately. The warning came from the British ambassador, Sir Cecil Spring-Rice at Washington to H. C. Myles, British consul here, who at once wired to consuls in Mexico. About 800 Britons are in Mexico.

At Juarez every effort was made to conceal news of the trains. The bare facts as given, however, were coaxed from an apparently authentic source.

Colonel Hatfield received word to restore the embargo on arms and ammunition consigned to Mexico, and it was put into effect by the collector of the port.

Four Mexican troop trains and one train loaded with horses and ammunition are said to have left Chihuahua last night for Juarez across the river from here. The forces, it is said, are commanded by General Toribio Ortega. The news was telephoned to Colonel Hatfield, commanding at Fort Bliss, and he has sent the information, with a request for instructions, to the War Department.

NEWS RECEIVED BY BOARDS.

Missionaries in Pachuca, Puebla and Guanajuato Safe.

NEW YORK, April 23.—News of the safety of all its missionaries in the cities of Pachuca, Puebla and Guanajuato was conveyed today in a cablegram received by the board of Foreign Missions of the Methodist Church from Dr. John W. Butler, the board's representative in Mexico.

News of the safety of its missionaries, under Bishop D. Ives, was received today by the Board of Missions of the Protestant Episcopal Church.

SPANISH PRESS COMMENTS.

Adopts Friendly Attitude Toward United States on Mexican Situation.

MADRID, April 23.—The leading newspapers of Spain have adopted a friendly attitude toward the United States in commenting on the Mexican situation.

El Liberal expressed the belief that Mexican independence will be respected by the United States, although General Huerta brought intervention upon himself.

El Imparcial regards the Monroe Doctrine as now being modified to mean "America for the North Americans." It predicts that the war with Mexico will end in the adoption of an imperialistic policy by the United States.

It Is Not Too Late to Join Our
Christmas Savings Club.
It is an easy way to get money for 1914 Christmas and a sure way to have it.
Everybody is welcome to join.
Come in and see us about it.
ISLAND SAVINGS BANK.
38 WASHINGTON SQUARE.

INCOME AND SURPLUS.
Now while you are earning money is the time to save some of your income.
Begin today by starting an account with us.
4 per cent Interest Paid.
Savings Bank of Newport.

THE CENTURY STORE,
FOUNDED 1798.
DOMESTIC DEPARTMENT.
A Sale of "Housekeeper's" Needs
Beginning THURSDAY, April 23.

Everyday wants at an opportune time always at this time of year finds a want for the numerous items we offer now at "special prices."

All Linen Damask Table Cloths, 2x2½ yards round designs, value $2.25. Special ..... $1.75 each

Damask all linen, two yards wide, four patterns to select from. Special ..... 85c yard

22-inch Napkins to match ..... $2.25 dozen

All Linen Glass Towelling, also All Linen Crash, white with red border. Special ..... 11c yard.

Unbleached Cotton, 36 inches wide. Special ..... 7½c yard

Good Quality Unbleached Cotton, 40-inch ..... 9c yard

Pequot Pillow Cases, 42x36, ... 18c, each
Pequot Sheets, 81x90, ... 79c, each
The "Erwin" sheets, good quality cotton, 51x90, regularly sold at 79c. Special ..... 69c, each
Bleached Sheets, 76x90, of good wearing cotton, usually 69c. Special ..59c, each.
All Linen Crash Towels, ready to use. Special ..... 2 for 25c.
Embroidered Table Covers or Pillow Shams, size 20x36, usually 42c. Special ..... 35c, each

Extra Large Turkish Towels, a 29c value. Special 25c, each
Turkish Towels, good size, slight imperfections, 19c. value. Special ..... 15c, each
Homespun Towels, also good size Cotton Huck Towels, 15c. value. Special 11c, each
Pillow Cases, fine cotton, 42x36, a 15c. value. Special ..... 12½c, each
Mercerized Damask, good width and quality, 42c. value. Special ..... 35c, yard.
Special Values in Crochet Bed Spreads, at ..... 98c., $1.25, and $1.50

A lot of Curtain Scrims, hemstitched, also lace edge, white also ecru, usually 19c. Special ..... 12½c yard
A pair of Sash Curtains with rod for ..... 15c.

The Wm. Leys Dry Goods Co.
135-137 Thames Street.

BRIDGES STILL INTACT.

War and Navy Departments Planned Early Seizure of Railroad.

WASHINGTON, April 23.—It was learned early today that the Navy and War Departments here made plans for the early seizure of the railroad from Vera Cruz to Mexico City. A reconnoitering force has reported still intact two bridges on the railroad, one 16 miles and one 18 miles from Vera Cruz. Officers at Vera Cruz reported that these bridges must be protected if Vera Cruz is to be a base of further operations, because they could not be readily re-built if destroyed.

MEXICAN FEDERALS FOILED.

American Border Patrol Prevents Blowing Up International Bridge.

EAGLE PASS, April 23.—After destroying machinery in railroad shops, blowing up switches and removing instruments from the telegraph office in Piedras Negras, Mexico, opposite this place, early today, a party of Mexican Federals was prevented from blowing up the Mexican end of the International bridge when the American border patrol arrived.

STEAMER ARRIVED.

New York, April 23, Philadelphia, from Southampton.

MEXICAN POLICY DENOUNCED.

Indiana Republican Convention Pledges Support to Government.

INDIANAPOLIS, April 23.—Though denouncing the Mexican policy of the administration, the platform adopted by the Republican state convention pledges the undivided support of the Republican party to the government in whatever "it may undertake for the vindication of the nation's honor or the nation's rights in Mexico or elsewhere."

JAPAN PRESS RESERVED.

Some Suggest Pressing Issues Outstanding With Their Country.

TOKIO, April 30.—Most of the leading newspapers of Japan are moderate and reserved in their attitude regarding the Mexican situation. One or two of the less responsible journals, however, today suggest that advantage be taken of the present embarrassment of Washington to press the issues outstanding between Japan and the United States.

STEAMER REPORTED.

NEW YORK, April 23.—Pannonia, from Fiume for New York, 290 miles east of Sandy Hook at 9 a. m., will dock 11:30 a. m. Friday.

WHERE DOES THE MONEY GO?
After you have earned your money, doesn't it follow that you should know where it goes?
In making up your check, the stub which remains in the book can be made to show just what that money was spent for. So, by going through your check stubs, you know just where your money goes and what for.
Now, why not place the management of your household on this business basis? We are confident you will be well pleased with the results.
NEWPORT TRUST COMPANY,
NEWPORT, RHODE ISLAND.

FOR PROTECTION AND CONVENIENCE.
You can rent a Safe Deposit Box in our Fire and Burglar-Proof Vault for $5 and up per year.
This will afford you the greatest protection and convenience—and guarantee against loss by fire or theft.
The Aquidneck National Bank,
Newport, R. I.

NEWPORT CO-OPERATIVE ASSOCIATION
FOR SAVING and BUILDING.
260 Thames Street.
The Board of Management have authorized the issue of 1,500 shares in series Fifty-three.
This is the month to secure them.
Our systematic method of Saving is highly endorsed by Banks and Bankers.
If you are not a member come in and we will be glad to explain to you our system.
START TO SAVE WITH THIS APRIL ISSUE.
Banking Rooms,
Free Library Building.

FINANCIAL.

NEW YORK, April 23, Wall Street—The market opened with, Amalgamated Copper 73¾, American Car Foundry 48¾, American Smelting Refining 66, Anaconda 33¾, Brooklyn Rapid Transit 89⅞, Canadian Pacific 195, Delaware & Hudson 147, Erie 27⅞, Missouri Pacific 19¾, New York Central 88⅛, Norfolk & Western 101¾, Northern Pacific 108¾, Pennsylvania 109⅝, Reading 161¼, Southern Pacific 90, Union Pacific 153, United States Steel 57⅞, United States Steel preferred 105⅝, Western Union 61, Westinghouse Electric 72½.

10:45—The market weakened at the opening today on the more serious aspect of the Mexican situation. Selling was not heavy, but support was poor. The decline was influenced by a general drop of American stocks in London. While the movement was almost uniformly downward, in only a few cases did the loss reach as much as a point during the early trading. Mexican Petroleum fell more than 3 points and American Smelting, which also has large interests in Mexico, yielded about 2 points. Canadian Pacific, which has been conspicuously weak for some time, dropped to 194½, the lowest in four years. Some issues of government bonds were lower.

Noon—Irregular tendencies persisted throughout the forenoon, but the range in prices was narrow, aside from a few shares. Following the early decline, the market gradually made up its loss, although the recovery was hampered by European selling of Canadian Pacific, Erie and Kansas & Texas preferred. Bonds were irregular. New York state 4½'s declined to 103½, a fall of a point within a week. Panama 3's registered sold at 102¼ against 101¾. The previous transaction, and recent bids of 100¾. Call money steady at 1¾. Mercantile paper, 3½@4. Exchanges $373,016,269; balances, $27,353,355.

(Furnished by Hornblower & Weeks—33 Bellevue Ave.)

April 23, 1914.

	Closing.
Amalgamated Cop	73¾
Am. Car & Foundry	49
Am. Smelt & Ref	66⅞
Anaconda Ming	33¾
Atch Top & San Fe	95
Baltimore & Ohio	88
B'kln. Rap. Trans	89⅞
Canadian Pacific Ry	195¾
Chic. Mil. St. Paul	97¼
Chic. & Northwestern	130
Erie	26⅞
Great Northern Pfd	121⅞
Gt Northern Ore	31⅝
Interboro Met	14½
Interboro Pfd	59¾
Lehigh Valley	157⅞
Missouri Pacific	19¾
N. Y. Cent. & Hudson	88⅝
Norfolk & Western	102
Northern Pacific Ry	108⅝
Pennsylvania R. R.	109⅝
Reading	161¾
Southern Pacific	89⅞
Southern Ry	23⅞
Union Pacific	152⅞
Utah Copper	54
U S Steel	57⅞
U S Steel pref	105⅝
Westinghouse	73

BOSTON MARKET

Copper Range	36¾
Cal & Hecla	416
Miami	22½
North Butte	25
Nevada Cons	14⅞
Am Tel & Tel	120⅞
N. Y. N. H. & H.	68⅞
U. S Smelters	30

MISCELLANEOUS

PIANOS TUNED AND REPAIRED.
Work Guaranteed.
RICHARD F. PORSCHE,
60 Prospect Hill Street.
Tel. 1333.

DR. E. C. HOLLOWAY,
Foot Specialist and Electrolysis.
Ingrowing Nails, Hair Moles and Warts removed. Treatment painless. Massage.
Open evenings.
79 Spring Street. Tel. 841.

CHOCOLATES,
BON BONS,
PLAIN and FANCY CAKES,
ICE CREAM and ICES,
SALTED NUTS,
BIRTHDAY CAKES,
FAVORS,
LACE DOILIES,
BOTTLED CREAM.
H. D. FRASCH,
170 THAMES STREET.
Telephone 987.

SEED CORN.
Do you want some seed from the BEST CORN in Rhode Island? It is an improved strain of White Cap and won the GRAND SWEEPSTAKES PRIZE at the R. I. Corn Show for the best exhibit of any variety of corn in the show. Ears are larger and kernels fuller and more even than the Little Cap. Matures early and is a prolific bearer.
Seed carefully selected. $2 per bushel.
ROSEDALE FARM,
Philip Caswell, Prop.

The Test

Of a cook stove is the time it will last in constant service One family has used one of our

Winthrop Ranges

For forty-three years and is STILL using it

FOR SALE BY

WM. K. COVELL,

163 THAMES STREET.

Very Attractive New STERLING SILVER GIFTS

For the Spring Bride.

A FEW SUGGESTIONS

Sterling Silver Candlesticks

$6.00 a pair.

Set of Six Small Compotes and One Large Compote, in case, $25 00.

Vases from $2 00.

—AT—

HERRMANN'S.

ABRAM ALMY CO.

Coal and Wood.

176 THAMES STREET

Telephone 957

THOMAS MAGUIRE,

MASON CONTRACTOR

All kinds of stone work, Brick laying Expert on Drains

Plastering, Cement Work.

25 Dean Ave Tel 1174

Home Made Specials.

ORANGE MARMALADE, 1 lb jars, .25

ORANGE MARMALADE, 6 oz jars, .10

CUMBO; excellent stock for soups, per jar, 40

GAILLARD OLIVE OIL, for medicinal uses, qt tins, 75

JAMES H. DRURY & CO.

243 & 245 THAMES STREET

HOWARD,

Painting Contractor,

Best Work in Every Branch of the Business

OFFICE 31 EVERETT STREET

New. Line

WALL PAPER.

Furniture Recovered.

Mattresses Made Over.

Joseph Graham.

Interior Decorator,

68 70 SPRING STREET

American Ice Company,

Telephone 2243

SPRING TONICS.

King's Puremalt,

Hoff's Malt,

Wolf's Malt,

Dublin Porter,

Domestic Porter,

Port Wine and Olive Oil,

Dubonnet.

F. P. GARRETTSON & CO.,

W J CREANEY & CO, Successors

16 & 20 Washington Square

Telephones 60 & 61.

ALWAYS CLEAN AND GOOD

Screened over and over from Overhead pockets.

Beautiful "Wilkesbarre" Coal

is asked for, at the offices of the

PERRY COAL COMPANY.

SOCIETY NOTICES.

Advertisements, which must concern members of the societies only, inserted for one cent a word with no charge less than ten cents

CORONET COUNCIL Royal Arcanum Meeting Friday evening at 7 o clock Initiation The anniversary celebration will follow in Odd Fellows Hall A K McMahon Secretary

MEMBERS of Division 2 L A A O H requested to attend meeting Thursday evening Social session after meeting

WHERE TO GO TODAY AND TOMORROW.

Thursday

Opera House—"Brewster's Millions"

First Baptist Church Vestry—Salad Supper

First Presbyterian Church Vestry—Dutch Supper

Friday

Odd Fellows' Hall—Anniversary Entertainment, Coronet Council, Royal Arcanum

Opera House—'Brewster's Millions'

SOME LOCAL BEQUESTS.

Will of Angus MacLeod Proved at Special Session of Probate Court

A special session of the probate court was held Wednesday afternoon when the will and codicil thereto of Angus MacLeod was offered for probate There was a waiver of notice and the will was at once proved and letters testamentary thereunder were granted to Norman M MacLeod Peter King and William MacLeod The personal estate will not exceed $1? 000 bond for $2 0 000 was given no surety being required

The bequests are as follows To each of my three brothers and two sisters the sum of $1 000 to my sister in law Catherine A Mackenzie and her daughter Catherine $1 000 each to the Lewis Hospital at Lewis $1 000 to be kept invested and called the MacLeod Fund the income only to be used for the purposes of the hospital to the United Congregational Church Newport $1 000 income to be used for purposes of said church the fund to be called the MacLeod Fund to the Young Mens Christian Association of Newport $ 000 to be called the MacLeod Fund income only to be used for the purposes of said Association and the rest and residue of the estate to my two sons Norman M MacLeod and William MacLeod and my friend Peter King in trust for the benefit of my five children until the youngest shall arrive at the age of 30 years and at that time to pay over in equal shares to each of my five children

The codicil gives the real estate on Rhode Island avenue with all furniture fixtures and an automobile to two daughters Christine and Jessie

The will of Paul Volquardsen was proved and letters testamentary were granted to Augusta Volquardsen Personal estate will not exceed $6 000 bond given for $12 000 no surety required All the property is left to his wife Augusta Volquardsen for life upon her death it goes in equal shares to his children Annie Marie and Paul Jacob Volquardsen

Letters of administration on the estate of Katie McDonald were granted to Patrick H O Neill The personal estate will not exceed $100 bond for $ 00 with Thomas J O Neill as surety

CREMIN ELECTED CAPTAIN.

Rogers Team to Learn Some New Signals for "Inside" Base Ball

Walter Cremin pitcher on the Rogers base ball team last season and the most dependable of the box men this season was Wednesday afternoon elected captain of the high school team An attempt was made to hold the election immediately after the game in New Bedford Monday but after all the votes had been cast it was decided that there were three of the 1913 team in Newport and accordingly the election was declared invalid until the three men had voted The three former Rogers players who cast the final votes were W Norman Smith Paul Wells and William F Martland There is a possibility that a field captain may be appointed during the games when Cremin is not pitching and if this is the case George Dennis the shortstop captain in the first game with St Georges will be the probable one

Captain Cremin says the team will ... new signals for the ... inside base ball ... games ... signals ... New Bedford ... Rogers ... throwing away numerous chances for runs which would have turned defeat into victory

... practice was held Wednesday ... at the Vernon Avenue playfield which is being rapidly put in suitable condition for the game with the Durfee Textile school The ... Textile has defeated ... team ... B M C Durfee ... Fall River

VETERANS TALK WAR.

Preparatory Details for Memorial Day Discussed by Lawton Warren Post

After the regular meeting of Lawton Warren Post Grand Army of the Republic Wednesday evening the gathering resolved itself into a committee on Memorial day and Spanish war members came in Preparatory details were talked over Mr H S Friend will be requested to take care of the singing and Commander Ball ... will go to New York as usual for the flags for the graves

Then the gathering talked war The veterans discussed the various details of the fighting but knew the country would not gain by offering services which they could not give There was not a man present who would not willingly do his part and they realize they have proved by their record in the past

THE NEWPORT JOURNAL AND WEEKLY NEWS.

WAR WAS THE CAUSE.

Training Station Reports Two Men Wounded—A Motorcycle Accident

Two wounded was the report from the Training Station Wednesday evening and the war was the cause As a result Paymaster George W Pigman Jr and Pay Clerk David McKenzie were temporarily patients at the navy hospital They were hustling about on duty attendant to sending drafts off on short notice They took a public automobile from Newport to the Station and went to the paymaster's storehouse while it was yet light When ready to leave the chauffeur tried to navigate in the dark none of the party having matches with which to light up The machine struck a raised manhole cover and the two passengers were thrown through the glass front of the enclosed car They were both cut and after going to the Constellation for immediate attention went to the hospital to have the wounds more carefully dressed

Bandsman W E Hine was carried into the Newport Hospital Wednesday afternoon and later taken to the navy hospital for treatment for injuries resulting from riding a new motorcycle among too much traffic He was proceeding just beyond the One Mile Corner with an automobile following while an electric car and a team of horses were approaching from the opposite direction The horses shied as the car passed and it looked as if Hines was in a bad place He steered off sharply and hit a drain pipe He pipe was his undoing as he was thrown and rendered unconscious His injuries were cuts and bruises His machine is in very bad shape for one which has run only two miles according to the speedometer

FOUND DEAD IN HIS ROOM.

Corporal Brink, Here from Springfield, Victim of Heart Disease

Tuesday night Corporal John E Brink U S A. hired a room at the Eagle House on upper Thames street and went to his room He said he did not need to be called as he would sleep as long as he wished. Wednesday afternoon when his room was entered to prepare it for the night, he was found on the floor dead. He had evidently died shortly after entering the room as he was partially undressed

Officer Coggeshall was summoned and later Medical Examiner Stewart was called and Officer Palmer went to the scene Dr Stewart had doubts as to the cause of death and had the body removed to Cottrell's undertaking rooms where he and Dr Sherman conducted an autopsy later and found the cause of death was chronic heart disease

The deceased was 51 years of age a native of Sweden and had been in the army 25 years He had his several honorable discharges with him the last being dated April 18 Saturday of last week He also had a number of postal cards one being addressed to him last Monday and received by him in Springfield He was a member of the Odd Fellows and was apparently in good health when he came here and went to the Eagle House.

Notice was sent to Springfield by the local Odd Fellows in an endeavor to learn the wishes of his friends in regard to the disposition of the body It is evident that the man must have had many friends in Springfield and in other places for he had a considerable number of postal cards etc

EVERYBODY LAUGHS.

"Green Stockings" the Maddest and Merriest Little Comedy Yet Staged

There is an atmosphere of prosperity at the Opera House this week The opening of its second season of the Wallet Denison Company is proving highly successful and Brewster's Millions is giving excellent satisfaction

Next week's offering Margaret Anglin's greatest starring success Green Stockings is the play with which she kept New York laughing one whole season In speaking of this comedy the New York World had the following to say

Not even the obituary of Colonel Smith in the London Times marred the mirth of last night in the Thirty ninth Street Theatre Smith died like a soldier The news came not only in the Times but from the lips of his dearest friend Colonel Nugent Vavasour And the assurance was repeated by Celia Faraday eldest daughter of William of that name justice of the peace

He lifted me down from the shelf said Celia Then he died just at the right time He has done his work Like a soldier he did it in ...

They were solemn words yet every hearer laughed Portentous as were the words of Celia they struck the key note of the maddest merriest most irresponsible little comedy which has graced the New York stage in many a day The play was Green Stockings by clever A E W Mason The Celia was Margaret Anglin who made thus her first appearance as a comedienne pure and simple

CAMPAIGN AGAINST MOTHS.

Improvement Association's Committee Sending Circulars Around Island

The Newport Improvement Association's committee Mrs French Vanderbilt Mrs French E Chadwick and Mr Max Levy—is causing to be sent to all parts of the island two publications prepared by the State Board of Agriculture One is an emergency circular on the brown tail moth and the other treats of the tent caterpillar and the fall webworm The committee was appointed to arrange some sort of campaign against the pests which threaten to do the trees so much damage and has succeeded in having the state board provide these publications which are worthy of study at this time Mrs Vanderbilt particularly has been extremely active in the work thus far done.

TORPEDO SUPPLY INADEQUATE.

Only One Round Per Tube for the Fleet of First-Class Destroyers.

Congressman O'Shaunessy Requests a Night Force at Station, to Double Output.

Congressman O'Shaunessy is of the opinion that there is an inadequate supply of torpedoes in the navy He made this statement after a conference with naval officials relating to the conditions past and present at the Torpedo Station here He has been informed that there is but one torpedo for each torpedo tube in the whole fleet Nowhere does the navy appear so ill balanced as in the matter of torpedo supply he says As matters now stand there are mounted in the battleships cruisers destroyers and submarines about 1 000 torpedo tubes as ammunition supply for these tubes there are available about 1 000 torpedoes or an average of one round per tube There should be 20 per tube says a prominent naval official

This year the bureau of ordnance asked for the modest appropriation necessary to give two rounds per tube and the House naval committee refused it The modern torpedo is so swift accurate and powerful that it promises to become a rival of the big gun as a weapon of attack nevertheless matters are in such a condition in connection with the torpedo supply that in the event of a first-class fleet action after firing the first round the torpedo tubes would be entirely without ammunition

The present condition of one round only per tube is chargeable to Congress If the moneys asked for had been appropriated the United States would not now find itself in the possession of a fleet of first class destroyers practically without ammunition The supply of torpedoes is not evenly distributed throughout the fleet Some ships have more some even less than one round per tube but in the fleet of destroyers the principal arm in the torpedo service to give exact figures among 173 tubes there are carried only 194 torpedoes This means that if the fine flotilla of destroyers were engaged with the enemy, as soon as they had fired one round from their tubes they would be useless either for attack or defense

It is the opinion of Congressman O Shaunessy that the navy ought to secure within the next 10 years from all available sources at least 10 000 torpedoes and these will cost in the neighborhood of $50 000 000 The necessary number could be obtained if the bureau of ordnance were authorized to provide for securing the needed supply before the end of the fiscal year 1914 an annual appropriation of $5 000 000 being made for that purpose The United States spends $180 000 000 a year on pensions yet begrudges one thirty-sixth of that sum for rendering serviceable the destroyer and submarine fleets upon which have been expended some $50 000 000

The productive capacity of the Torpedo Station is approximately 150 torpedoes per year Admiral Straus testified before the naval affairs committee last January that the government can manufacture torpedoes 80 per cent cheaper than private concerns Congressman O'Shaunessy has requested that a night force be put to work immediately at the Station and at least double the number of daily employes, in order to equip as soon as possible and in a proper manner the fleet now in Mexico He is informed that there is no doubt that when Congress appropriates the money to carry on the war in Mexico the force of men employed at the Torpedo Station will be doubled

ADJECTIVES FAIL.

Even Multi Syllabic Language Inadequate to the Y M C. A. Circus.

The Young Mens Christian Association Circus is so adjectively big that multi-syllabic language lacks adequate description of the miscellaneous and homogeneous conglomeration of human and zoological specimens gathered from earth and her sister planets (most of which wear masculine designations) No zoological work ever compiled could by verisimilitude estimate the magnitude of this mammoth aggregation of unipeds quadrupeds and two footers while the collections called Man embracing the skirted variety are so unique varying from the protoplasmic to the finished example in the White House that the Young Mens Christian Association gymnasium alone in all the world affords sufficient space for this great exhibition of fun frolic daring and curiosity to be placed before an appreciative assemblage

The Veil of Time will be lifted the world antedating the creation and subsequent to the end of the earth will be before the awe-struck gaze the Wonders of the Ages are to be again temporarily in view from dusk to midnight only With the curtain fall eternity will close on the splendors of this mammoth aggregation

COLONEL SHAW SURPRISED.

Former Foreman of Engine Company Presented With Rocking Chair.

While former Foreman George C Shaw has relinquished his membership in Steam Fire Engine Company No 5 by resigning and the resignation has been accepted he was impressed Wednesday evening with the idea that there were urgent reasons why he should go to the station Upon arrival he found that it was no act of his which demanded his presence, but that others had planned to put one over on him This came in the form of a mahogany rocking chair, on one of the arms of which was a silver plate engraved "Presented to Captain George C Shaw by Engine Company No 5 April 22 1914 1866-1914 Foreman George N Buckhout made the presentation speech and Colonel Shaw received it as best he could in view of the surprise under which he labored

Chief Kirwin and former officers of the company spoke and a supper was served consisting of oysters on the half shell chicken salad cold meats coffee and other good things William A Maher loaned a talking machine with records for the occasion, and the gathering which comprised the entire company and a few guests spent an enjoyable evening None was more pleased than the surprised former head of the company.

DRAFTS OFF FOR THE WAR.

Two Last Night and One Today, Including Many Seasoned Men.

Rev. Arthur Crane Volunteers as a Chaplain—Greeks to Meet to Offer Their Services.

The Training Station was called upon Wednesday evening to do some quick work, for late in the afternoon came two calls for drafts for ships sailing from Boston today The first was for 25 rated men of various branches to complete the make-up of the various ship companies and the second for 120 men, ordinary seamen and coal passers from the apprentice roll The first draft left on the 7 o clock train and the second on the 9 o clock train

At 1 10 this afternoon another draft from the Training Station left for Boston, and thence to Mexico This was composed principally of rated men many of them of long service, one nearly up to his time of retirement Several of them saw service in Cuba, the Philippines and in China and are truly seasoned

Among those to go was a ship's cook Bestoso, who took leave on the railway station platform of his wife and four children, one an infant in a carriage The men were all destined for battleship North Carolina, and among them were Chief Gunner's Mate Lowe Chief Water Tenders McGilloway, G W Leber and Clarke, Chief Turret Captain Legge, Ship's Cooks Roberts and Bestoso There were also three bakers and some yeomen all of whom were of the younger class of men

There were 35 in the draft and quite a party of friends and relatives were on hand to see them off, for many of them leave families here The orders for the draft came late Wednesday night and naturally it seemed like a short time to shuffle off from home and dear ones even though it was no innovation to those who have seen years of service Ships are going into commission which would ordinarily be tied up with skeleton crews and to man them means calling from shore stations men with ratings and experience It is to be anticipated that the local stations will receive many demands of this kind and the seasoned men there are likely to be much depleted

Eleven gunners mates under 30 days instruction at the Torpedo Station were obliged to cut their course short this morning and catch the 10 o clock Wickford boat being ordered to return immediately to their ship the Wyoming at New York

Orders have been issued at the local naval stations that no leave shall be granted which calls for more than 12 hours to return to station In urgent cases it is announced that applications must be submitted to the department for approval

Wednesday the fort troops were provided one more step toward moving to the front—ammunition was apportioned out There was a rumor on the streets Wednesday evening that three companies would leave today but that proved erroneous though the companies were named

Inspection was held at Fort Greble today and the three companies were found in readiness to leave if necessary on the shortest notice

Rev Arthur Crane of the First Baptist Church has offered his services to Governor Pothier as a chaplain in case the state is called upon to supply a regiment

The local Greeks who have just become somewhat settled after the war in their own country which took many of them away from Newport for several months are now again inflamed with patriotism. They will hold a meeting Monday when they will make arrangements to offer their services to the government for duty in the Mexican campaign, providing there is need of them

Ensign Walter S Haas of this city is attached to battleship Georgia which is sailing from Boston under hurried orders

While the Torpedo Station was rushed Monday in putting out the torpedo outfit for battleship Texas it was more to complete that ship's equipment than because of any anticipated need of the use of torpedoes in the present situation

Those who have been choosing to seek the papers with the largest head lines and colored inks are beginning to learn that they have already had several heart throbs which could have been averted had they used more care in their selection These misguided persons probably lose sight of the fact that these papers are printed 10 hours before they receive them The News is called on many times a day to deny reports which have no foundation whatever in the reports which come from the front

A policeman after he had seen the drafts of sailors entrain Wednesday night returned to Thames street and murmured A deserted village Those who frequent the streets nights say there has been an appreciable loss of life since all eyes have been turned on Mexico War indeed comes close to Newport

A sailor rushed into the News office Wednesday afternoon with the announcement that it had just been learned by wireless that the North Dakota had been blown up by the explosion of her magazines He desired the fact bulletined The News readily learned that no such wireless had been received

MACKEREL COMING ALONG

The first real fare of mackerel reached New York Wednesday on schooner Rob Roy 6 000 tinkers caught off Cape Charles They sold for 12½ cents each A fare of bluefish was due in New York today Captain Jim Kelley left Wednesday for the mackerel grounds and fishing schooner Marguerite Haskins is in on her way south

The local trappers are making ready Today C B Anderson put in the last of two traps, one at Castle Hill and one off the boat house and C A Easterbrooks also put a trap in They are all ready for the scup

JOSEPH B PARSONAGE
FRANKLIN C PARSONAGE
Auctioneers

Large Lot of Pants at Auction

SATURAAY, APRIL 25,

Afternoon and Evening Starting at 4 00 P M at

435 THAMES STREET

One Door South of Young Street

These pants are well made of good material and will match any coat and vest This is an excellent opportunity to get a pair of good pants at your own price The sale will be conducted regardless of the weather and if you want to save money you should attend this sale

THE NEWPORT JOURNAL AND WEEKLY NEWS

COLORED WOMEN AND THE VOTE.

Negroes Desire the Square Deal, Not the Ballot as a Right.

Many Join the Rhode Island Association Opposed to Suffrage and Receive Buttons.

At the Channing parlors Wednesday evening there was a good- sized audience of colored men and women and others to hear an address by Mr Clarence J Grinnell on "Some reasons why colored woman do not need the vote" The meeting was under the direction of the Rhode Island Association Opposed to Woman Suffrage Mrs Charles M Weaver, president of the Newport branch in the chair and speaking briefly Before the meeting between the addresses and at the close Mrs Sarah Richards rendered piano solos

Mrs Weaver said women can wield more power by arousing public opinion, and by appearing before legislatures with no axe to grind for themselves or for any political party than by voting It is found that the immigrants join labor unions rather than pay a poll tax realizing that the vote has no connection with wages

Mr Grinnell read an earnest thoughtful paper first presenting the matter of woman suffrage and then considering whether colored women should add to their burdens Today 2 000 000 colored men in the South have no ballot, despite the fact that in general men attend to the voting in this country Mr Grinnell spoke of restaurants, hospitals, schools, especially the kindergarten, clubs social fraternal and civic organizations many necessary in themselves as rivals of the home If this has been the effect upon the men what will be the effect on more emotional more sensitive, women?

The condition of the negro now is better than in the days of slavery, but serious The blacks and whites are separated in government work, the negro suffers injustices by law and custom and appeal even to the superior court is of no avail

The saloon has nothing to fear from the womens vote, as is shown in Colorado and Washington, prohibition being found in non suffrage states Mr Grinnell made a plea for the negro home in America especially in the South and urged America to live up to her God-given contract to protect the colored men The negro who has fought for the nation is here to stay not having come from Africa of his own accord He asks no social equality but asks the right to prosperity

In business women are protected in every way more than men As to the cry of equal pay for equal work there is more discrepancy between the wages of men and women teachers in Wyoming a banner suffrage state and in Utah than in the non-suffrage states of Indiana and New Mexico It was a fallacy of the early advocates of women's rights that only by the ballot will the professions be open to women Today women are debarred from only three occupations

Mr Grinnell spoke feelingly of the injustice of training the colored children in the schools and then denying them the opportunity of making use of their education It is not special privilege but a square deal the negro desires The ballot is a privilege not a right, and it is often regarded with apathy or else used for corrupt and selfish ends The speaker told of a woman who had been lecturing on woman suffrage abroad who was returning on the Titanic In honor of the man who gave up his place in the lifeboat to her she has abandoned the idea of the desirability of treating women the same as men

Many discriminations in the law in favor of women were mentioned the value of women's clubs was dwelt upon and in conclusion Mrs A D T Whitney was quoted as saying that woman occupies a central not an external place

At the close Mrs Weaver spoke of the value of organization and many joined the Association receiving the anti suffrage button Before his address Mr Grinnell was presented with a button by Mrs Weaver

REACHES SEVENTY-SEVEN.

Mr William H Arnold Celebrates His Birthday Anniversary

There was a large gathering of relatives and friends Wednesday evening from several cities and towns at the home of Mr William H Arnold on Summer street to celebrate his seventy seventh birthday anniversary A shower of birthday cards and letters was also received from friends who could not be present besides several valuable presents An elaborate dinner was served after which the evening until a late hour was spent in readings story telling and singing accompanied on the piano, organ and violin

Mr Arnold started business on Broadway in November 1869 and has continued there until the present time He is the oldest person in point of service and years in that vicinity

DEATH OF MRS SHARPLES

Mrs Sarah B Sharples wife of Nathan B Sharples died this morning at the home of her daughter Mrs Roderick M O Connor on Middleton avenue after an illness which had lasted over a considerable period She was a sister of Captain David I Scott formerly of the police force who is left by this death the last survivor of a family of 11 Besides her husband Mrs Sharples leaves one daughter wife of Chief Gunner Roderick M O Connor

COAL

In all sizes

WOOD

For Open Fires.

—AND—

KINDLINGS,

HEIRS GEORGE BOWEN.

Studebaker Farm Wagons, etc.

M. J. MURPHY, Tel, 32 R.

NEW BOOKS.

Ariadne of Allan Waters, By Sidney McCall

Youngest World, By Robert Dunn

What Men Live By, By Richard Cabot

Notes of a Son and Brother, By Henry James

Following the Star, By John S Kimber

HART'S,

202 Thames Street.

Telephone 304.

Office Supplies Of All Kinds —AT— CARR'S,

DAILY NEWS BUILDING.

TEL 633.

STEP LADDERS.

The kind that are reinforced with a strong steel rod.

Price 30c per foot.

Extension Ladders and Trestles.

Rural Mail Boxes with locks.

The Peckham Co

299 301 Thames St.

Free Demonstration

—OF THE—

Latest Dances

To the music of Victor Records Recorded under the personal supervision of

Mr. Vernon Castle.

APOLLO HALL

(Over Barney's)

Wednesday, April 22

At 4 o'clock.

Thursday, April 23

At 8 o'clock.

No card of admission required

MOCHA CAKE,

Marshmallow,

English Walnut and Cherry Cake.

Libby's,

9 Broadway.

ALBERT PAULUS,

Bronze and Fancy Jewelry.

Art Goods repaired and renovated. Special attention given to repairing bronze, china, porcelain and glass. Missing parts replaced—rivets—also

Nickel Plating, Brass Refinished, Polishing.

18 Franklin Street. News

The Test

Of a cook stove is the time it will last in constant service. One family has used one of our

Winthrop Ranges

For forty-three years and is STILL using it.

FOR SALE BY

WM. K. COVELL,

153 THAMES STREET.

Very Attractive New STERLING SILVER GIFTS

For the Spring Bride.

A FEW SUGGESTIONS:

Sterling Silver Candlesticks
$8.00 a pair.

Set of Six Small Compotes and One Large Compote, in case, $25.00.

Vases from $2.00.

—AT—

HERRMANN'S.

ABRAM ALMY CO.

Coal and Wood.

176 THAMES STREET.
Telephone 957.

THOMAS MAGUIRE,

MASON CONTRACTOR.

All kinds of stone work, Brick laying. Expert on Drains.

Plastering, Cement Work.

25 Dean Ave. Tel. 1174.

Home Made Specials.

ORANGE MARMALADE, 1 lb jars, .25

ORANGE MARMALADE, 6 oz. jars, .10

GUMBO; excellent stock for soups, per jar, .40

GAILLARD OLIVE OIL, for medicinal uses, qt. tins, .75

JAMES H. DRURY & CO.

243 & 245 THAMES STREET.

HOWARD,

Painting Contractor,

Best Work in Every Branch of the Business.

OFFICE 31 EVERETT STREET.

New Line WALL PAPER.

Furniture Recovered.

Mattresses Made Over.

Joseph Graham,

Interior Decorator,

68-70 SPRING STREET.

American Ice Company,

Telephone 2243.

SPRING TONICS.

King's Puremalt,

Hoff's Malt,

Wolf's Malt,

Dublin Porter,

Domestic Porter,

Port Wine and Olive Oil,

Dubonnet.

F. P. GARRETTSON & CO.,

W. J. CREANEY & CO., Successors.
16 & 20 Washington Square.
Telephones 68 & 69.

ALWAYS CLEAN AND GOOD

Screened over and over from Overhead pockets.

Beautiful "Wilkesbarre" Coal

is asked for, at the offices of the

PERRY COAL COMPANY.

SOCIETY NOTICES.

Advertisements, which must concern members of the societies only, inserted for one cent a word with no charge less than ten cents.

CORONET COUNCIL, Royal Arcanum. Meeting Friday evening at 7 o'clock. Initiation. The anniversary celebration will follow in Odd Fellows Hall. A. K. McMahon, Secretary.

MEMBERS of Division 2, L. A. A. O. H., requested to attend meeting Thursday evening. Social session after meeting.

WHERE TO GO TODAY AND TOMORROW.

Thursday.

Opera House—"Brewster's Millions."
First Baptist Church Vestry—Salad Supper.
First Presbyterian Church Vestry—Dutch Supper.

Friday

Odd Fellows' Hall—Anniversary Entertainment, Coronet Council, Royal Arcanum.
Opera House—"Brewster's Millions."

SOME LOCAL BEQUESTS.

Will of Angus MacLeod Proved at Special Session of Probate Court.

A special session of the probate court was held Wednesday afternoon when the will and codicil thereto of Angus MacLeod was offered for probate. There was a waiver of notice and the will was at once proved and letters testamentary thereunder were granted to Norman M. MacLeod, Peter King, and William MacLeod. The personal estate will not exceed $125,000; bond for $250,000 was given, no surety being required.

The bequests are as follows: To each of my three brothers and two sisters, the sum of $1,000; to my sister-in-law, Catherine A. MacKenzie, and her daughter, Catherine, $1,000 each; to the Lewis Hospital, at Lewis, $1,000, to be kept invested and called the MacLeod Fund, the income only to be used for the purposes of the hospital; to the United Congregational Church, Newport, $1,000, income to be used for purposes of said church, the fund to be called the MacLeod Fund; to the Young Men's Christian Association of Newport, $1,000, to be called the MacLeod Fund, income only to be used for the purposes of said Association; all the rest and residue of the estate to my two sons, Norman M. MacLeod and William MacLeod, and my friend, Peter King, in trust for the benefit of my five children until the youngest shall arrive at the age of 35 years and at that time to pay over in equal shares to each of my five children.

The codicil gives the real estate on Rhode Island avenue, with all furniture, fixtures, and an automobile, to two daughters Christine and Jessie.

The will of Paul Volquardsen was proved and letters testamentary were granted to Augusta Volquardsen. Personal estate will not exceed $6,000; bond given for $12,000, no surety required. All the property is left to his wife, Augusta Volquardsen, for life; upon her death it goes in equal shares to his children, Annie Marie and Paul Jacob Volquardsen.

Letters of administration on the estate of Katie McDonald were granted to Patrick H. O'Neill. The personal estate will not exceed $100; bond for $200, with Thomas J. O'Neill as surety.

CREMIN ELECTED CAPTAIN.

Rogers Team to Learn Some New Signals for "Inside" Base Ball.

Walter Cremin, pitcher on the Rogers base ball team last season and the most dependable of the box men this season, was Wednesday afternoon elected captain of the high school team. An attempt was made to hold the election immediately after the game in New Bedford Monday, but after all the votes had been cast it was decided that there were three of the 1913 team in Newport, and accordingly the election was declared invalid until these three men had voted. The three former Rogers players who cast the final votes were W. Norman Sayer, Paul Wilks and William T. Martland. There is a possibility that a field captain may be appointed during the games when Cremin is not pitching, and if this is the case George Dennisson, who was acting captain in the first game, with St. George's, will be the probable choice.

Captain Cremin says the team will start to learn some new signals for the "inside" base ball which it is expected to show in its coming games. No attempt had been made to have any signals so far this year, as was evident in New Bedford, when the Rogers boys acted like a ship without a rudder, throwing away numerous chances for runs which would have turned defeat into victory.

A hard practice was held Wednesday afternoon at the Vernon Avenue playfield, which is being rapidly put in suitable condition for the game with Bradford Durfee Textile school, the coming Saturday. Textile has defeated such a strong team as B. M. C. Durfee of Fall River.

VETERANS TALK WAR.

Preparatory Details for Memorial Day Discussed by Lawton-Warren Post.

After the regular meeting of Lawton-Warren Post, Grand Army of the Republic, Wednesday evening, the gathering resolved itself into a committee on Memorial day and Spanish war members came in. Preparatory details were talked over. Mr. H. S. Tiendy will be requested to take care of the singing, and Commander Bailey will go to New York as usual for the flags for the graves.

Then the gathering talked war. The veterans discussed the various details of the fighting, but knew the country would not gain by offering services which they could not give. There was not a man present who would not willingly do his part, and this they realize they have proved by their record in the past.

THE NEWPORT JOURNAL
AND WEEKLY NEWS.

WAR WAS THE CAUSE.

Training Station Reports Two Men Wounded—A Motorcycle Accident.

Two wounded was the report from the Training Station Wednesday evening, and the war was the cause. As a result, Paymaster George W. Pagnam, Jr., and Pay Clerk David McKenzie were temporarily patients at the navy hospital. They were hustling about on duty, attendant to sending drafts off on short notice. They took a public automobile from Newport to the Station and went to the paymaster's storehouse while it was yet light. When ready to leave the chauffeur tried to navigate in the dark, none of the party having matches with which to light up. The machine struck a raised manhole cover and the two passengers were thrown through the glass front of the enclosed car. They were both cut, and after going to the Constellation for immediate attention went to the hospital to have the wounds more carefully dressed.

Bandsman W. E. Hine was carried into the Newport Hospital Wednesday afternoon and later taken to the navy hospital, for treatment for injuries resulting from riding a new motorcycle among too much traffic. He was proceeding just beyond the One Mile Corner, with an automobile following, while an electric car and a team of horses were approaching from the opposite direction. The horses shied as the car passed and it looked as if Hines was in a bad place. He steered off sharply and hit a drain pipe. The pipe was his undoing, as he was thrown and rendered unconscious. His injuries were cuts and bruises. His machine is in very bad shape for one which has run only two miles, according to the speedometer.

FOUND DEAD IN HIS ROOM.

Corporal Brink, Here from Springfield, Victim of Heart Disease.

Tuesday night Corporal John E. Brink, U. S. A., hired a room at the Eagle House on upper Thames street and went to his room. He said he did not need to be called, as he would sleep as long as he wished. Wednesday afternoon, when his room was entered to prepare it for the night, he was found on the floor, dead. He had evidently died shortly after entering the room, as he was partially undressed.

Officer Coggeshall was summoned and later Medical Examiner Stewart was called and Officer Palmer went to the scene. Dr. Stewart had doubts as to the cause of death and had the body removed to Cottrell's undertaking rooms, where he and Dr. Sherman conducted an autopsy later and found the cause of death was chronic heart disease.

The deceased was 51 years of age, a native of Sweden and had been in the army 25 years. He had his several honorable discharges with him, the last being dated April 18, Saturday of last week. He also had a number of postal cards, one being addressed to him last Monday and received by him in Springfield. He was a member of the Odd Fellows and was apparently in good health when he came here and went to the Eagle House.

Notice was sent to Springfield by the local Odd Fellows, in an endeavor to learn the wishes of his friends in regard to the disposition of the body. It is evident that the man must have had many friends in Springfield and in other places, for he had a considerable number of postal cards, etc.

EVERYBODY LAUGHS.

"Green Stockings" the Maddest and Merriest Little Comedy Yet Staged.

There is an atmosphere of prosperity at the Opera House this week. The opening of its second season of the Malley-Denison Company is proving highly successful and "Brewster's Millions" is giving excellent satisfaction.

Next week's offering, Margaret Anglin's greatest starring success, "Green Stockings," is the play with which she kept New York laughing one whole season. In speaking of this comedy the New York World had the following to say:

"Not even the obituary of Colonel Smith in the London Times marred the mirth of last night in the Thirty-ninth Street Theatre. Smith died like a soldier. The news came not only in the Times, but from the lips, later, of his dearest friend, Colonel Nugent Vavasour. And the assurance was repeated by Celia Faraday, eldest daughter of William of that name, justice of the peace.

"'He lifted me down from the shelf,' said Celia. 'Then he died just at the right time. He has done his work. Like a soldier he did it, in silence.'

"They were solemn words, yet every hearer laughed. Portentous as were the words of Celia, they struck the key-note of the maddest, merriest, most irresponsible little comedy which has graced the New York stage in many a day. The play was 'Green Stockings,' by clever A. E. W. Mason. The Celia was Margaret Anglin, who made thus her first appearance as a comedienne, pure and simple."

CAMPAIGN AGAINST MOTHS.

Improvement Association's Committee Sending Circulars Around Island.

The Newport Improvement Association's committee Mrs. French Vanderbilt, Mrs. French E. Chadwick and Mr. Max Levy—is causing to be sent to all parts of the island two publications prepared by the State Board of Agriculture. One is an emergency circular on the brown-tail moth and the other treats of the tent caterpillar and the fall webworm. The committee was appointed to arrange some sort of campaign against the pests which threaten to do the trees so much damage, and has succeeded in having the state board provide these publications, which are worthy of study at this time. Mrs. Vanderbilt particularly has been extremely active in the work thus far done.

TORPEDO SUPPLY INADEQUATE.

Only One Round Per Tube for the Fleet of First-Class Destroyers.

Congressman O'Shaunessy Requests a Night Force at Station, to Double Output.

Congressman O'Shaunessy is of the opinion that there is an inadequate supply of torpedoes in the navy. He made this statement after a conference with naval officials relating to the conditions, past and present, at the Torpedo Station here. He has been informed that there is but one torpedo for each torpedo tube in the whole fleet. Nowhere does the navy appear so ill balanced as in the matter of torpedo supply, he says. As matters now stand, there are mounted in the battleships, cruisers, destroyers and submarines about 1,000 torpedo tubes; as ammunition supply for these tubes, there are available about 1,000 torpedoes, or an average of one round per tube. There should be 10 per tube, says a prominent naval official.

This year the bureau of ordnance asked for the modest appropriation necessary to give two rounds per tube and the House naval committee refused it. The modern torpedo is so swift, accurate and powerful that it promises to become a rival of the big gun as a weapon of attack; nevertheless, matters are in such a condition in connection with the torpedo supply that in the event of a first-class fleet action, after firing the first round the torpedo tubes would be entirely without ammunition.

The present condition of one round only per tube is chargeable to Congress. If the moneys asked for had been appropriated, the United States would not now find itself in the possession of a fleet of first-class destroyers practically without ammunition. The supply of torpedoes is not evenly distributed throughout the fleet. Some ships have more, some even less than one round per tube; but in the fleet of destroyers, the principal arm in the torpedo service, to give exact figures, among 173 tubes there are carried only 194 torpedoes. This means that if the fine flotilla of destroyers were engaged with the enemy, as soon as they had fired one round from their tubes they would be useless, either for attack or defense.

It is the opinion of Congressman O'Shaunessy that the navy ought to secure within the next 10 years from all available sources at least 10,000 torpedoes, and these will cost in the neighborhood of $50,000,000. The necessary number could be obtained if the bureau of ordnance were authorized to provide for securing the needed supply before the end of the fiscal year 1914, an annual appropriation of $5,000,000 being made for that purpose. The United States spends $180,000,000 a year on pensions; yet begrudges one thirty-sixth of that sum for rendering serviceable the destroyer and submarine fleets, upon which have been expended some $50,000,000.

The productive capacity of the Torpedo Station is approximately 150 torpedoes per year. Admiral Straus testified before the naval affairs committee last January that the government can manufacture torpedoes 30 per cent cheaper than private concerns. Congressman O'Shaunessy has requested that a night force be put to work immediately at the Station, and at least double the number of daily employes, in order to equip as soon as possible and in a proper manner the fleet now, in Mexico. He is informed that there is no doubt that when Congress appropriates the money to carry on the war in Mexico the force of men employed at the Torpedo Station will be doubled.

ADJECTIVES FAIL.

Even Multi-Syllabic Language Inadequate to the Y. M. C. A. Circus.

The Young Men's Christian Association Circus is so adjectively big that multi-syllabic language lacks adequate description of the miscellaneous and homogeneous conglomeration of human and zoological specimens gathered from earth and her sister planets (most of which wear masculine designations). No zoological work ever compiled could, by verisimilitude, estimate the magnitude of this mammoth aggregation of unipeds, quadrupeds and two-footers, while the collections called "Man," embracing the skirted variety, are so unique, varying from the protoplasmic to the finished example in the White House, that the Young Men's Christian Association gymnasium, alone, in all the world, affords sufficient space for this great exhibition of fun, frolic, daring and curiosity to be placed before an appreciative assemblage.

The Veil of Time will be lifted; the world, antedating the creation, and subsequent to the end of the earth, will be before the awe-struck gaze: the Wonders of the Ages are to be again temporarily in view, from dusk to midnight only. With the curtain fall eternity will close on the splenders of this mammoth aggregation.

COLONEL SHAW SURPRISED.

Former Foreman of Engine Company Presented With Rocking Chair.

While former Foreman George C. Shaw has relinquished his membership in Steam Fire Engine Company No. 5 by resigning and the resignation has been accepted, he was impressed Wednesday evening with the idea that there were urgent reasons why he should go to the station. Upon arrival he found that it was no act of his which demanded his presence, but that others had planned to "put one over" on him. This came in the form of a mahogany rocking chair, on one of the arms of which was a silver plate engraved: "Presented to Captain George C. Shaw by Engine Company No. 5, April 22, 1914. 1866-1914." Foreman George N. Buckhout made the presentation speech and Colonel Shaw received it as best he could in view of the surprise under which he labored.

Chief Kirwin and former officers of the company spoke and a supper was served, consisting of oysters on the half shell, chicken salad, cold meats, coffee and other good things. William A. Mader loaned a talking machine with records for the occasion, and the gathering, which comprised the entire company and a few guests, spent an enjoyable evening. None was more pleased than the surprised former head of the company.

DRAFTS OFF FOR THE WAR.

Two Last Night and One Today, Including Many Seasoned Men.

Rev. Arthur Crane Volunteers as a Chaplain—Greeks to Meet to Offer Their Services.

The Training Station was called upon Wednesday evening to do some quick work, for late in the afternoon came two calls for drafts for ships sailing from Boston today. The first was for 25 rated men of various branches, to complete the make-up of the various ship companies, and the second for 120 men, ordinary seamen and coal passers, from the apprentice roll. The first draft left on the 7 o'clock train and the second on the 9 o'clock train.

At 1:10 this afternoon another draft from the Training Station left for Boston, and thence to Mexico. This was composed principally of rated men, many of them of long service, one nearly up to his time of retirement. Several of them saw service in Cuba, the Philippines and in China, and are truly seasoned.

Among those to go was a ship's cook, Bestoso, who took leave on the railway station platform of his wife and four children, one an infant in a carriage. The men were all destined for battleship North Carolina, and among them were Chief Gunner's Mate Lowe, Chief Water Tenders McGilloway, G. W. Lober and Clarke; Chief Turret Captain Legge, Ship's Cooks Roberts and Bestoso. There were also three bakers and some yeomen, all of whom were of the younger class of men.

There were 35 in the draft and quite a party of friends and relatives were on hand to see them off, for many of them leave families here. The orders for the draft came late Wednesday night and naturally it seemed like a short time to shuffle off from home and dear ones, even though it was no innovation to those who have seen years of service. Ships are going into commission which would ordinarily be tied up with skeleton crews and to man them means calling from shore stations men with ratings and experience. It is to be anticipated that the local stations will receive many demands of this kind and the seasoned men there are likely to be much depleted.

Eleven gunner's mates under 30 days instruction at the Torpedo Station were obliged to cut their course short this morning and catch the 10 o'clock Wickford boat, being ordered to return immediately to their ship, the Wyoming, at New York.

Orders have been issued at the local naval stations that no leave shall be granted which calls for more than 12 hours to return to station. In urgent cases it is announced that applications must be submitted to the department for approval.

Wednesday the fort troops were provided one more step toward moving to the front—ammunition was apportioned out. There was a rumor on the streets Wednesday evening that three companies would leave today, but that proved erroneous, though the companies were named.

Inspection was held at Fort Greble today and the three companies were found in readiness to leave if necessary on the shortest notice.

Rev. Arthur Crane of the First Baptist Church has offered his services to Governor Pothier as a chaplain, in case the state is called upon to supply a regiment.

The local Greeks, who have just become somewhat settled after the war in their own country, which took many of them away from Newport for several months, are now again inflamed with patriotism. They will hold a meeting Monday, when they will make arrangements to offer their services to the government for duty in the Mexican campaign, providing there is need of them.

Ensign Walter S. Haas of this city is attached to battleship Georgia, which is sailing from Boston under hurried orders.

While the Torpedo Station was rushed Monday in putting out the torpedo outfit for battleship Texas, it was more to complete that ship's equipment than because of any anticipated need of the use of torpedoes in the present situation.

Those who have been choosing to seek the papers with the largest headlines and colored inks are beginning to learn that they have already had several heart throbs which could have been averted had they used more care in their selection. These misguided persons probably lose sight of the fact that these papers are printed 10 hours before they receive them. The News is called on many times a day to deny reports which have no foundation whatever in the reports which come from the front.

A policeman, after he had seen the drafts of sailors entrain Wednesday night, returned to Thames street and murmured "A deserted village." Those who frequent the streets nights say there has been an appreciable loss of life since all eyes have been turned on Mexico. War indeed comes close to Newport.

A sailor rushed into the News office Wednesday afternoon with the announcement that it had just been learned by wireless that the North Dakota had been blown up by the explosion of her magazines. He desired the fact bulletined. The News readily learned that no such wireless had been received.

MACKEREL COMING ALONG.

The first real fare of mackerel reached New York Wednesday on schooner Rob Roy, 6,000 tinkers caught off Cape Charles. They sold for 12½ cents each. A fare of bluefish was due in New York today. Captain Jim Kelley left Wednesday for the mackerel grounds and fishing schooner Marguerite Haskins is in on her way south.

The local trappers are making ready. Today C. B. Anderson put in the last of two traps, one at Castle Hill and one off the boat house and C. A. Easterbrooks also put a trap in. They are all ready for the scup.

JOSEPH B. PARSONAGE,
FRANKLIN C. PARSONAGE,
Auctioneers.

Large Lot of Pants at Auction

SATURAAY, APRIL 25,
Afternoon and Evening, Starting at 4:00 P. M. at

433 THAMES STREET,
One Door South of Young Street.

These pants are well made of good material and will match any coat and vest. This is an excellent opportunity to get a pair of good pants at your own price. The sale will be conducted regardless of the weather and if you want to save money you should attend this sale.

THE NEWPORT JOURNAL
AND WEEKLY NEWS

COLORED WOMEN AND THE VOTE.

Negroes Desire the Square Deal, Not the Ballot as a Right.

Many Join the Rhode Island Association Opposed to Suffrage and Receive Buttons.

At the Channing parlors Wednesday evening there was a good-sized audience of colored men and women and others to hear an address by Mr. Clarence J. Grinnell on "Some reasons why colored woman do not need the vote." The meeting was under the direction of the Rhode Island Association Opposed to Woman Suffrage, Mrs. Charles M. Weaver, president of the Newport branch, in the chair and speaking briefly. Before the meeting, between the addresses and at the close Mrs. Sarah Richards rendered piano solos.

Mrs Weaver said women can wield more power by arousing public opinion, and by appearing before legislatures, with "no axe to grind" for themselves or for any political party, than by voting. It is found that the immigrants join labor unions rather than pay a poll tax, realizing that the vote has no connection with wages.

Mr. Grinnell read an earnest, thoughtful paper first presenting the matter of woman suffrage and then considering whether colored women should add to their burdens. Today 2,000,000 colored men in the South have no ballot, despite the fact that in general men attend to the voting in this country. Mr. Grinnell spoke of restaurants, hospitals, schools, especially the kindergarten; clubs, social, fraternal and civic organizations, many necessary in themselves, as rivals of the home. If this has been the effect upon the men what will be the effect on more emotional, more sensitive, women?

The condition of the negro now is better than in the days of slavery, but serious. The blacks and whites are separated in government work, the negro suffers injustices by law and custom, and appeal even to the superior court is of no avail.

The saloon has nothing to fear from the women's vote, as is shown in Colorado and Washington, prohibition being found in non-suffrage states. Mr. Grinnell made a plea for the negro home in America, especially in the South, and urged America to live up to her God-given contract to protect the colored men. The negro, who has fought for the nation, is here to stay, not having come from Africa of his own accord. He asks no social equality, but asks the right to prosperity.

In business women are protected in every way more than men. As to the cry of equal pay for equal work, there is more discrepancy between the wages of men and women teachers in Wyoming, a banner suffrage state, and in Utah, than in the non-suffrage states of Indiana and New Mexico. It was a fallacy of the early advocates of women's rights that only by the ballot will the professions be open to women. Today women are debarred from only three occupations.

Mr. Grinnell spoke feelingly of the injustice of training the colored children in the schools and then denying them the opportunity of making use of their education. It is not special privilege, but a square deal, the negro desires. The ballot is a privilege, not a right, and it is often regarded with apathy or else used for corrupt and selfish ends. The speaker told of a woman who had been lecturing on woman suffrage abroad who was returning on the Titanic. In honor of the man who gave up his place in the lifeboat to her she has abandoned the idea of the desirability of treating women the same as men.

Many discriminations in the law in favor of women were mentioned; the value of women's clubs was dwelt upon, and in conclusion Mrs. A. D. T. Whitney was quoted as saying that woman occupies a central, not an external place.

At the close Mrs. Weaver spoke of the value of organization and many joined the Association, receiving the anti-suffrage button. Before his address Mr. Grinnell was presented with a button by Mrs. Weaver.

REACHES SEVENTY-SEVEN.

Mr. William H. Arnold Celebrates His Birthday Anniversary.

There was a large gathering of relatives and friends Wednesday evening, from several cities and towns at the home of Mr. William H. Arnold on Summer street, to celebrate his seventy-seventh birthday anniversary. A shower of birthday cards and letters was also received from friends who could not be present, besides several valuable presents. An elaborate dinner was served, after which the evening until a late hour was spent in readings, story telling and singing, accompanied on the piano, organ and violin.

Mr. Arnold started business on Broadway in November, 1869, and has continued there until the present time. He is the oldest person in point of service and years in that vicinity.

DEATH OF MRS. SHARPLES.

Mrs. Sarah B. Sharples, wife of Nathan B. Sharples, died this morning at the home of her daughter, Mrs. Roderick M. O'Connor, on Middleton avenue, after an illness which had lasted over a considerable period. She was a sister of Captain David I. Scott, formerly of the police force, who is left by this death the last survivor of a family of 21. Besides her husband, Mrs. Sharples leaves one daughter, wife of Chief Gunner Roderick M. O'Connor.

COAL

In all sizes.

WOOD

For Open Fires.

—AND—

KINDLINGS,

HEIRS GEORGE BOWEN.

Studebaker Farm Wagons, etc.

M. J. MURPHY, Tel. 32 R.

NEW BOOKS.

Ariadne of Allan Waters,
By Sidney McCall

Youngest World,
By Robert Dunn

What Men Live By,
By Richard Cabot

Notes of a Son and Brother,
By Henry James

Following the Star,
By John S Kimber

HART'S,

202 Thames Street.
Telephone 804.

Office Supplies

Of All Kinds

—AT—

CARR'S,

DAILY NEWS BUILDING.
TEL. 633.

STEP LADDERS.

The kind that are re-inforced with a strong steel rod.

Price 30c per foot.

Extension Ladders and Trestles.

Rural Mail Boxes with locks.

The Peckham Co

299-301 Thames St.

Free Demonstration

—OF THE—

Latest Dances

To the music of Victor Records Recorded under the per sonal supervision of

Mr. Vernon Castle.

APOLLO HALL
(Over Barney's).

Wednesday, April 22
At 4 o'clock.

Thursday, April 23
At 8 o'clock.

No card of admission required.

MOCHA CAKE,

Marshmallow,

English Walnut

and Cherry Cake.

Libby's,

9 Broadway.

ALBERT PAULUS,

Bronze and Fancy Jewelry.

Art Goods repaired and renovated. Special attention given to repairing bronze, china, porcelain and glass. Missing parts replaced—rivets—also

Nickel Plating, Brass Refinishing, Polishing.

18 Franklin Street. News